

HS

1236

.L72









CATALOGUE N<sup>o</sup> 72

JUL 8 1899

KNIGHTS OF PYTHIAS  
PARAPHERNALIA  
AND  
LODGE SUPPLIES

THE  
M·C·LILLEY & CO.  
COLUMBUS,  
OHIO.

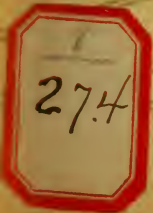

SIR KNIGHT AND BRO.:

Please examine this catalogue and note its completeness. If you do not purpose buying any of these goods, the thirty-two pages of illustrations will no doubt be of interest to you as showing the new styles of costumes and paraphernalia used by lodges in all sections of the country to embellish and beautify the work of the Order.

The true purpose of this catalogue is, as near as possible, to represent the articles that we manufacture. We have therefore taken great care to show the details of ornamentation precisely as they are used on the articles we illustrate. In the case of Robes, the combinations of colors are of first importance, and our colored plates show the harmonious effects in the trimming of the costumes just as we make them.

If you contemplate purchasing supplies we trust that you will pardon the suggestion of the thought, that as we have taken so much care in preparing this elaborate and beautiful catalogue, that it is fair for you to assume that the same careful attention will be given to the carrying out of any order that you may be pleased to intrust to us.

Respectfully soliciting your orders and an opportunity to please you, we remain,

Yours fraternally,

THE M. C. LILLEY & CO.

Please do not mutilate this Catalogue. Order by Number.

LIST No. 72. 

ILLUSTRATED

CATALOGUE AND PRICE LIST

---

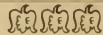

KNIGHTS OF PYTHIAS  
LODGE

Paraphernalia and Costumes

FOR ALL THREE RANKS.

Adapted to the Revised Ritual.

*SPECIAL LODGE FURNITURE,  
EMBLEMATIC CARPETS, ETC.*

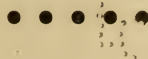

MANUFACTURED BY

THE M. C. LILLEY & Co.,

COLUMBUS, OHIO.

ESTABLISHED 1865.

SECOND COPY,  
1899.



HS 1236  
L72

35649  
35648

COPYRIGHT, 1899,  
BY THE M. C. LILLEY & CO.  
COLUMBUS, OHIO.

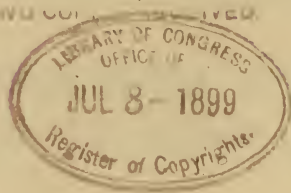

31002  
May 8.99.



Recd by Feb. 22/88

## Concerning Ourselves.

---



WE do not deem it necessary to devote several pages of this Catalogue to self laudation. Our goods are too well and favorably known to need any special comment here.

---

Being **STRICTLY MANUFACTURERS** and with our perfected facilities, we are enabled to furnish **FIRST-CLASS AND AUTHENTIC GOODS** at the most reasonable prices, and we propose to do in the future as we have done in the past; let the goods speak for themselves, knowing that Lodges are more interested in the cost and quality of the goods, than in self praise.

**THE M. C. LILLEY & CO.**

TERMS AND CONDITIONS  
UPON WHICH WE  
SELL THE GOODS DESCRIBED  
IN THIS CATALOGUE.

---

**WE GUARANTEE**

**A**LL GOODS contained in this catalogue to be strictly as represented, and if any article should not prove satisfactory to the Lodge it may be **exchanged** within ten days after arrival, **provided the article has not been used and is not soiled or damaged.** This does not apply to Seals, Lanterns, Funeral Rosettes, Badges, or any article having the name and number of the Lodge thereon, if made as ordered, nor to goods made **speciallly** to order.

When it becomes necessary to exchange an article, the Lodge must always prepay the express charges on the goods returned.

**Discount.**

All prices in this Catalogue are subject to a discount for **CASH**, except such articles as are marked **NET**.

**How Goods are Shipped.**

All goods are shipped by Express unless otherwise ordered.

When ordered shipped by **FREIGHT**, the Lodge or party ordering must assume all risk of delays, damage, and loss.

**In Ordering**

First. Remember that many of the articles catalogued are made to order only, and therefore sufficient time should be allowed in filling an order. It is difficult to state here "how long," as that will depend altogether on the quantity and class

of goods wanted. But with our large number of employees and perfected facilities, we can ordinarily make shipment within one week after receipt of order.

When goods are wanted for a particular date, always mention the fact in your orders and we will promptly notify you whether or not we can fill the order by the time specified.

Second. Give the number of this Catalogue (**No. 72**) and the list number, and the list price of each article you order.

Third. Give the name of the Express Company by which you desire the goods shipped.

Fourth. When ordering goods shipped by freight, give "routing" if possible as the goods will reach you more promptly when this is done.

Fifth. Attach the Seal of the Lodge to the order, if you do not want the goods sent C. O. D.

Sixth. When the Seal of the Lodge is not attached to the order the goods will be sent by express C. O. D. with the privilege of examination before paying, in accordance with the rules of the Express Co.

Goods can be sent by freight C. O. D. (Bill of Lading attached to Sight Draft) but the goods cannot be examined before being paid for. This is the rule of the Railroad Companies, and not our own.

Our standing, however, is sufficient guarantee that we will correct, free of expense to the Lodge, any errors of ours if such be found.

All orders for secret paraphernalia are filled in accordance with the Law of the Supreme Lodge only.

### How to Remit.

Remittances should be made by New York Draft, Express Money Order, or Postoffice Money Order, payable to The M. C. Lilley & Co., or currency by Express, **prepaid**. Remittances made otherwise are at the senders' risk of loss.

Address all communications to

**THE M. C. LILLEY & CO.,**

**COLUMBUS, OHIO.**

*Door Shields*

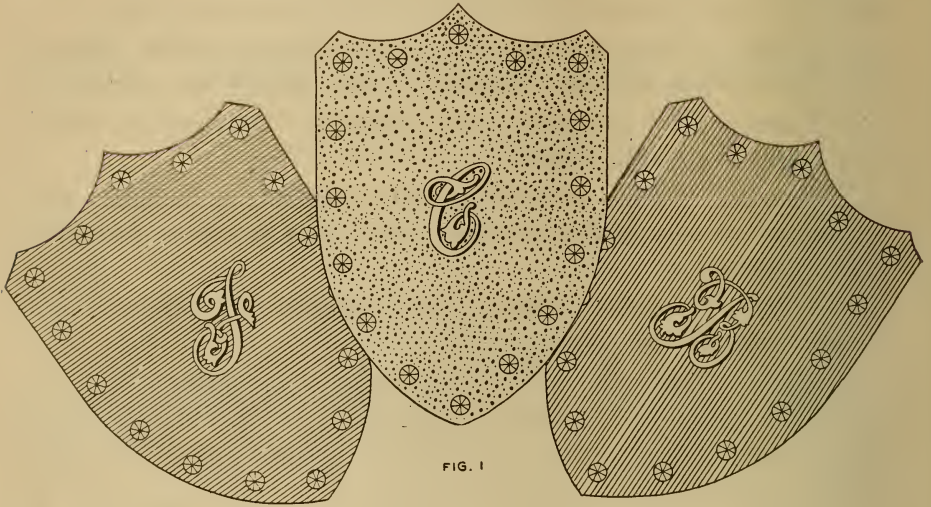

FIG. 1

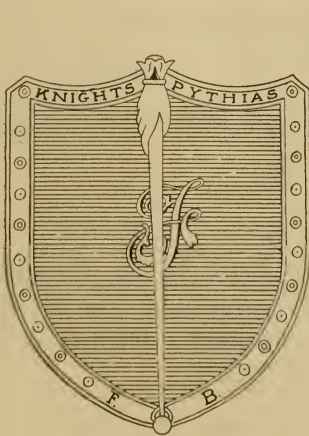

FIG. 2

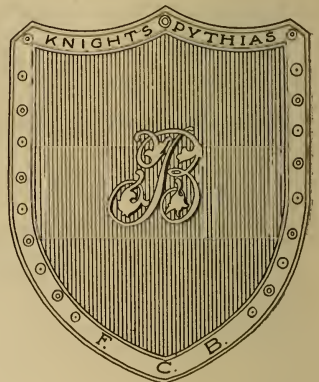
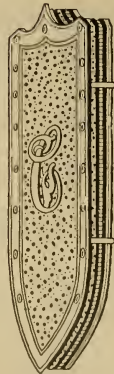

FIG. 3

# CATALOGUE No. 72.

## Door Shields.

NOTE.—We wish to call special attention to our improved Door Shields, and particularly to the combination Door Shields and Holder, and to the Combination Door Shields, Holder and Knocker. These are the best and most convenient Door Shields in the market, having many advantages over the old style painted tin Shields. They are always in their place, noiseless, durable, and handsome. The three Shields are designed to remain in the Holder or Frame at all times, and can be arranged for any Rank in almost an instant. The mode of operating will be readily understood at a glance at the illustration. The entire set, including the Holder, can also be removed in a moment when necessary. Our other style of Door Shields possess many of the advantages mentioned above.

- |    |  |         |
|----|--|---------|
| 10 | Door Shields, covered with cashmere in emblematic colors of the Ranks, ornamented with metal escutcheon or letter and row of metal ornaments around outer edge; per set of three.....  | \$ 2 00 |
| 11 | Door Shields, covered with silk finished velvet, in emblematic colors of the Ranks, ornamental nickel-plated letters F. C. B. and row of handsome nickel-plated ornaments around outer edge; very handsome and durable (see Plate A, Fig. 1); per set of three....   | 3 75    |
| 2  | Door Shields, covered with plush in emblematic colors of the Ranks, ornamental nickel-plated letters F. C. B. and row of handsome nickel-plated ornaments around outer edge; elegant and durable (see Plate A, Fig. 1); per set of three.....  | 4 25    |
| 13 | Combination Door Shields and Holder, Shields covered with silk finished velvet in emblematic colors of the Ranks, with ornamental nickel-plated letters F. C. B.; Holder, nickel-plated and ornamented; the most convenient, durable, and handsome article of the kind in the market (see Plate A, Fig. 3); complete.....                          | 3 75    |
| 14 | Combination Door Shields and Holder, same as No. 13, but Shields covered with cashmere; per set of three (See Plate A, Fig. 3)..   | 3 00    |
| 15 | Combination Door Shields, Holder and Knocker; Shields covered with silk finished velvet in emblematic colors of the Ranks with ornamental nickel-plated letters F. C. B.; Holder and Knocker nickel-plated and ornamented; the most complete and convenient article ever devised; every Lodge should have it (see Plate A, Fig. 2); complete ..... | 4 80    |
| 16 | Combination Door Shields, Holder and Knocker; Shields covered with cashmere, otherwise same as No. 15 (see Plate A, Fig. 2)..  | 4 00    |

## Caskets.

**NOTE.**—All of our Caskets are equipped with a patent spring attachment by which the entire top can be instantaneously removed and as quickly replaced, instead of using screws, thus making them particularly desirable for the new Ritualistic work which requires an open C— containing a GENUINE or full length Artificial Scene.

20	Casket, imitation rosewood, octagon ends, nicely finished and lined, silver-plated handles and mountings.....	\$ 8 00
21	Casket, octagon ends, covered with cloth, paneled top, full lined, silver-plated handles and trimmings.....	8 00
22	Same as No. 21, but better trimmings in every way.....	12 00
23	Casket, imitation rosewood, octagon ends, fine finished and ornamented, handsomely lined, silver-plated handles and mountings.	15 00
24	Same as No. 23, but covered with cloth.....	15 00
25	Casket, imitation rosewood, octagon ends, very finely finished and ornamented, nicely lined and trimmed, fine silver-plated handles and mountings; a very fine article.....	25 00
26	Casket, imitation rosewood, circle ends, ogee top, elegantly finished and ornamented, handsomely lined and trimmed, fine large silver plated handles and mountings; an elegant Casket in every respect .....	30 00
27	Casket, octagon ends, black broadcloth covered, molded panels, very finely lined, elegant large silver-plated handles and mountings .....	40 00
28	Casket, black broadcloth covered, elliptic ends, continuous black silk cable cord with two heavy tassels at each end, elegantly lined and trimmed, elegant large silver-plated handles and mountings; the finest Casket made.....	50 00

## Combination Casket, Trestles and Pall.

**NOTE.**—We wish to call special attention to this article. The three parts, Casket, Trestles and Pall, are constructed in one, and can be placed into position for work as quickly as can any one of the above mentioned articles separately. Besides this advantage it is also the most economical. It is strongly made and nicely finished, and presents a very neat appearance. When not in use it can be folded together, occupying no more space than a Casket alone; this will be appreciated by Lodges having only a limited amount of closet space. It is our own invention and so convenient that no Lodge can afford to be without one, we specially recommend it.

30	Combination Casket, Trestles, and Pall; Casket, imitation rosewood, octagon ends, nicely finished and lined, silver-plated handles and mountings; Pall of black cloth, nicely draped and trimmed with fringe .....	\$14 50
31	Combination Casket, Trestles and Pall, same as No. 30, but covered with black cloth .....	14 50

## COMBINATION CASKET, TRESTLES AND PALL—Continued.

31½	Same as No. 31, but covered with black cloth.....	\$20 00
32	Combination Casket, Trestles, and Pall, Casket, imitation rosewood, octagon ends, better finished and ornamented, handsomely lined, silver-plated handles and mountings; Pall of black cloth, nicely draped and trimmed with fringe.....	21 75
33	Combination Casket, Trestles, and Pall; Casket, imitation rosewood, octagon ends, very finely finished and ornamented, elegantly lined, large fine silver-plated handles and mountings; Pall of black cloth, nicely draped and trimmed with fringe; exceedingly handsome .....	35 00
34	Combination Casket, Trestles, and Pall; Casket, black broadcloth covered, molded panels, elegantly lined, fine large silver-plated handles and mountings; Pall nicely draped and ornamented with fringe; very elegant in every respect.....	40 00
35	Combination Casket, Trestles, and Pall; Casket, black broadcloth covered, elliptic ends, continuous black silk cable cord with two heavy tassels at each end, elegantly lined and trimmed in satin, elegant large silver-plated or oxidized silver handles and mountings; Pall of black cloth, trimmed with fringe and nicely draped; the finest article of the kind manufactured.....	60 00

## Scenes.

**NOTE.**—The Supreme Lodge, K. of P., at its session of 1892, prohibited the use of the artificial HALF LENGTH Scenes, therefore we catalogue only FULL LENGTH Artificial and Genuine Scenes.

40	Scene, artificial, full length; a good imitation of the genuine.....	\$22 00
41	Scene, artificial, full length, better finished, and a fine representation of the genuine .....	28 00
42	Scene, genuine, full size, imported, wired and deodorized.....	45 00
43	Scene, genuine, full size, imported, wired and deodorized, fine quality .....	52 00
44	Scene, genuine, full size, imported, wired and deodorized, <i>extra fine quality</i> .....	60 00

## Trestles.

45	Trestles, twelve inches high, painted black; per pair.....	\$ 0 90
46	Trestles, twelve inches high, oak or black walnut, nicely finished; per pair .....	1 75

## Palls.

### FOR COVERING THE TRESTLES.

50	Pall, of black silesia, trimmed with silver lace.....	\$ 1 00
51	Pall, of black cotton crepe, trimmed with silver lace.....	1 50
52	Pall, of black cashmere, trimmed with silver lace.....	1 75
53	Pall, of black cloth, trimmed with silver lace.....	4 00
54	Pall, of black silk finished velvet, trimmed with silver lace.....	5 00
55	Pall, of black cloth, trimmed with black worsted fringe.....	6 50
56	Pall, of black silk finished velvet, trimmed with black worsted fringe	7 00

## Kneeling Cushions.

**NOTE.**—Every Lodge should possess a Kneeling Cushion. It will be appreciated by every C—; and should be regarded as one of the essential articles of an outfit.

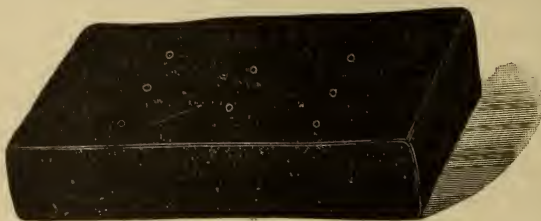

Kneeling Cushion No. 58.

58	Kneeling Cushion, medium size, made of velvet; see illustration....	\$ 1 35
59	Kneeling Cushion, large size, made of velvet, similar to No. 58....	3 50
60	Kneeling Cushion, imitation walnut base with upholstered cushion, covered with black cloth.....	1 75

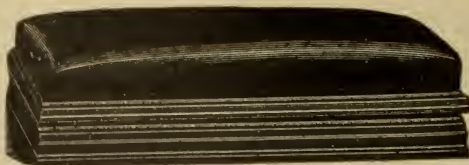

Kneeling Cushions Nos. 61, 62, and 63.

61	Kneeling Cushion, imitation walnut base with upholstered cushion, covered with mohair damask; (see illustration).....	\$ 2 00
62	Kneeling Cushion, oak or walnut base with upholstered cushion, covered with mohair damask; see illustration.....	4 25
63	Kneeling Cushion, walnut or oak base with upholstered cushion, covered with silk or mohair plush; see illustration.....	5 00

**Extra large Cushions made to order.**



URNS.



Urn No. 65.

Urn No. 67.

Urn No. 66.

- 65 Urns, new style, 29 inches high, feet and bowl of metal, fancy turned standards (see illustration); per pair..... \$ 2 25
- 66 Urns, oak, new style, 29 inches high, feet and bowl of metal, fancy turned standards (see illustration); per pair..... 3 25
- 67 Urns, of metal, nickel-plated, 20 inches high, very handsome (see illustration); per pair ..... 10 00

## URNS—Continued.



Urn No. 68.

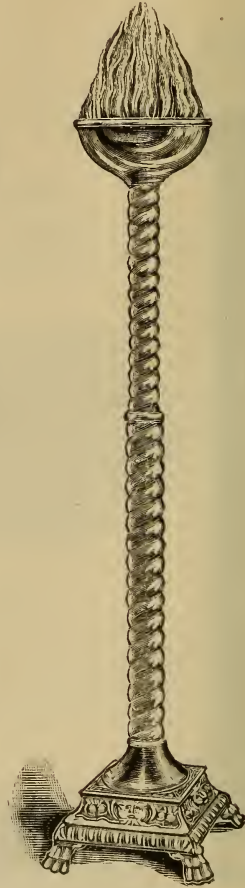

Urn No. 69.

- |     |  |         |
|-----|--|---------|
| 68  | Urns, of metal, nickel-plated, 24 inches high; very handsome (see illustration); per pair .....                        | \$ 4 50 |
| 69  | Urns, of metal, nickel-plated, square ornamental base, 24 inches high; very handsome (see illustration); per pair..... | 6 00    |
| 69½ | Urns, oak, walnut, or ebonized, 36 inches high, finely finished; very handsome; per pair.....                          | 14 00   |

### Altar Swords.

For other styles of Swords, see elsewhere in Catalogue.

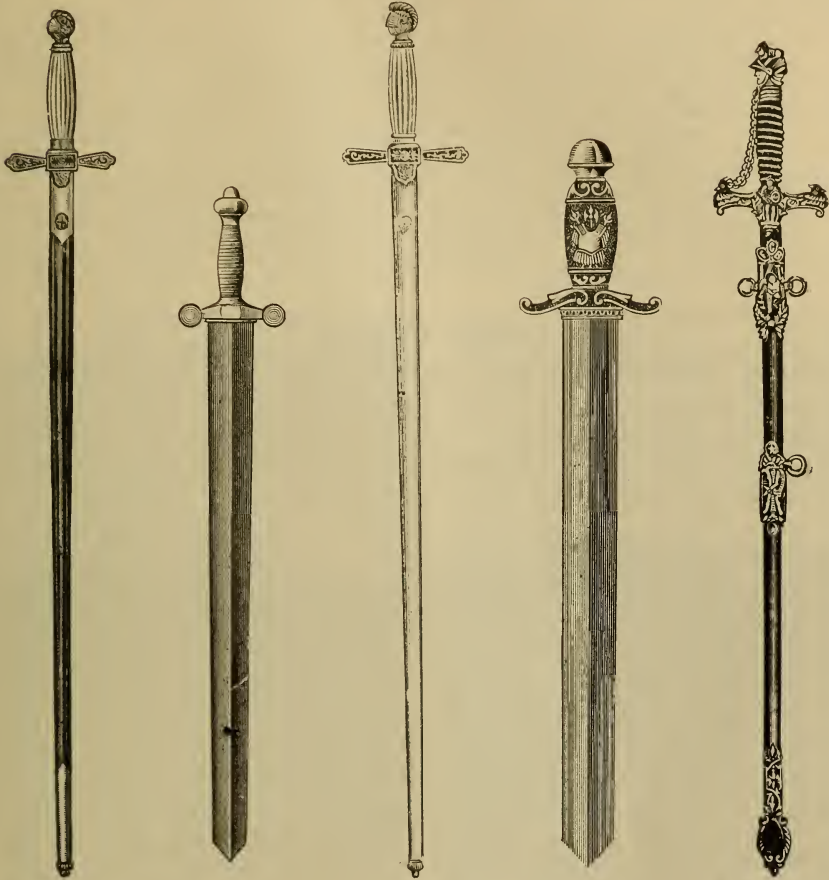

Altar Swords  
Nos. 71, 72.

Altar Sword  
No. 73.

Altar Sword  
No. 74.

Altar Sword  
No. 75.

Altar Sword  
No. 77.

- 70 Altar Swords, plain oval steel blades, corrugated white bone grips, brass mounted, *without scabbards*; each..... \$ 2 50.
- 71 Altar Swords, same as No. 70, but with black scabbards, brass mounted (see illustration); each..... 3 00
- 72 Altar Swords, plain oval steel blades, corrugated white bone grips, black scabbards with *nickel-plated* mountings; each..... 4 00.
- 73 Altar Swords, Grecian pattern; short, broad blades; ornamental polished brass grips and hilts, *without scabbards*, including cases for keeping the swords when not in use (see illustration); each... 3 00.

Altar Swords—Continued.

- 74 Altar Swords, plain oval steel blades, corrugated white bone grips, nickel-plated metal scabbards (see illustration); each..... \$ 5 25
- 75 Altar Swords, Grecian pattern; short, broad blades; gilt metal grips and hilts with armor design in relief, reproduction of the ancient Grecian Sword, *without scabbards*, including cases for keeping the Swords when not in use (see illustration); each..... 3 50
- 76 Altar Swords, plain oval steel blades, corrugated white bone grips, nickel-plated metal scabbards with emblematic raised mountings and handsomely hand engraved; each..... 6 25
- 77 Altar Swords, steel, nickel-plated scabbards, three silver-plated raised mountings, three rings, wrapped grip, imported diamond gold-etched blades, helmet and lion pommel, chain on hilts; very handsome (see illustration); each..... 8 00

Altar Bibles.

NOTE.—These Bibles are made especially for our trade, and are bound in the most substantial manner. For Societies and Secret Orders, they are unsurpassed by any other edition. They are printed from the most expensive and beautiful Bible plates. Beautiful full page illustrations. The only first-class Lodge Bibles offered for sale.



Bible No. 81.

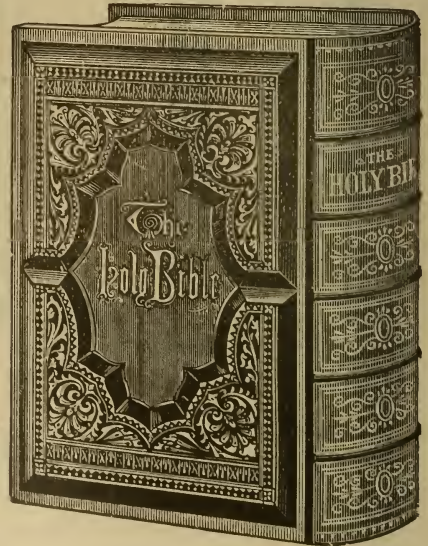

Bible No. 82.

- 80 Bible, American morocco, large quarto; size, 12½ x 10½ inches; arabesque paneled, comb edges, containing the *authorized version* Old and New Testaments; large, clear type; marginal reference, full page engravings, history of the Bible..... \$ 3 00

**Bibles—Continued.**

- 81 Bible, American morocco, large quarto; size, 12½ x 10½ inches; raised panel, gold title, containing text-book, Smith's Bible Dictionary, *authorized version* Old Testament and parallel New Testament, 600 illustrations, numerous full page engravings, comb edges; large, clear type; marginal references..... \$ 4 50
- 82 Bible, FRENCH MOROCCO, large quarto; size, 12½ x 10½ inches; antique gold edges, raised panels, containing the *authorized version* Old and parallel New Testament, 12 fine line and 16 full page engravings by Doré, the Parables of our Lord illustrated with 10 full page engravings printed in the richest colors, Smith's Pronouncing Bible Dictionary, 600 illustrations, History of the Books of the Bible, illustrated by 48 full page engravings, Apocrypha, Concordance, Psalms in méter, illuminated Scripture Text, Teacher's Text-Book, History of the Bible, History of Denominations, gallery of 72 Scripture illustrations, maps of Palestine in colors, chronological tables..... 7 75



**Bible No. 83.**

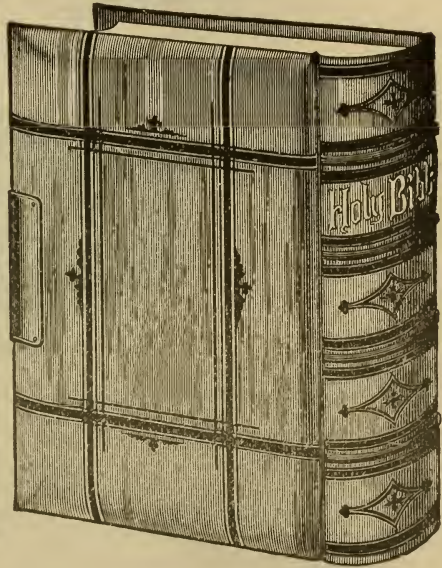

**Bible No. 84.**

- 83 Bible, RED RUSSIA, large quarto, size, 12½ x 10½ inches; raised panels, full gilt sides, back and edges; square ruled with gold; containing all described in Bible No. 82, and, in addition, 4 superb engravings in gold and colors, illustrated Jewish Worship, Tabernacle, Vestments, and Holy Vessels; lithographed maps of Holy Land, 24 Doré plates, 40 views of Palestine from photographs, etc..... \$ 9 75
- 84 Bible, TURKEY MOROCCO, large quarto; size, 12½ x 10½ inches; London antique, cushion bevel, illustrated in gold and colors, 10 full page illustrations, maps of the Holy Land, steel line engravings, illustrating Bible scenes, with nickel clasp; a very fine book... 15 50

**The Name, Number, and Location of the Lodge and the Escutcheon of the Order embossed in gold on front cover of any of the Bibles at \$1.50 additional. Prices and illustrations of finer Bibles sent on application.**

### Ballot Boxes.

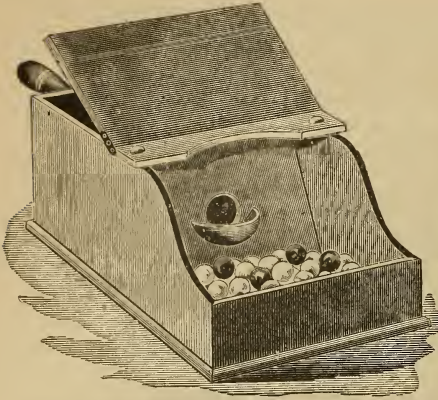

Semi-Secret Ballot Boxes.  
Nos. 85, 86 and 87.

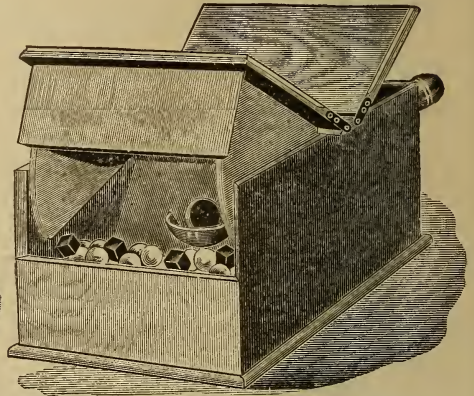

Secret Ballot Boxes.  
Nos. 88, 89, 90 and 91.

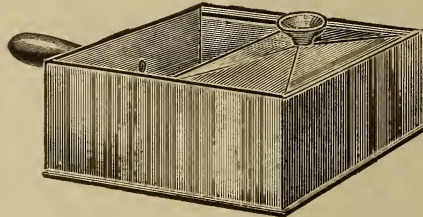

Sliding Top Ballot Box. No. 84½.

84½	Ballot Box, made of walnut or oak, sliding top (see illustration); each .....	\$ 0 75
85	Ballot Box, semi-secret, made of walnut or oak (see illustration); each .....	85
86	Ballot Box, semi-secret, made of walnut or oak, good finish and lined (see illustration); each.....	1 00
87	Ballot Box, semi-secret, made of walnut or oak, extra fine finish, with gilt and ebonized lines; each.....	1 50
88	Ballot Box, secret, made of walnut or oak (see illustration); each..	2 00
89	Ballot Box, secret, made of walnut or oak, finely finished and lined (see illustration); each.....	3 00
90	Ballot Box, secret, made of rosewood, finely finished and lined (see illustration); each .....	6 00
91	Ballot Box, secret, made of rosewood, inlaid, finely finished and lined (see illustration); each.....	8 00

### Ballots.

92	Ballots, made of china, white and black, for use in semi-secret ballot boxes; per 100 .....	\$ 0 80
93	Ballots, made of wood, round (white) and cubes (black), for use in secret and semi-secret ballot boxes; per 100.....	1 00
94	Ballots, black only, extra fine polished cubes, to go with either the white china or wood ball; per dozen.....	50

### Gavels.



- 95 Gavel, made of oak or walnut..... \$ 0 25
- 96 Gavel, made of rosewood, nicely polished..... 60
- 97 Gavel, made of ebony, nicely polished..... 1 00
- 98 Gavel, made of genuine ivory, 2¼ x 1½ inches, ebony handle..... 5 25
- 99 Gavel, made of genuine ivory, 2½ x 1⅝ inches, ebony handle..... 9 50
- 100 Gavel, made of genuine ivory, 2¾ x 1⅝ inches, ebony handle..... 10 75
- 101 Gavel, made of genuine ivory, 2⅞ x 1¾ inches, ebony handle..... 12 75

Name and Number of the Lodge and the escutcheon of the Order Etched in colors on Ivory Gavels, at additional Cost.

### Cases for Gavels.

- 102 Gavel Case, for holding one pair of gavels, covered with leather, satin lined, nickel-plated hinges and catches..... \$ 4 00
- 103 Gavel Case, for holding one gavel, covered with leather, satin lined, nickel-plated hinges and catches..... 3 25

### Gavel Blocks.

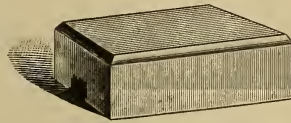

- 105 Gavel Block, made of walnut, to strike gavel on..... \$ 0 60
- 106 Gavel Block, made of marble, 5 inches square, 2 inches deep, polished bottom, covered with cloth..... 1 75

### Ritual Cases.

Every Lodge should have a Ritual Case for the safe keeping of the secret work, thereby complying with the laws of the Order.



No. 107.

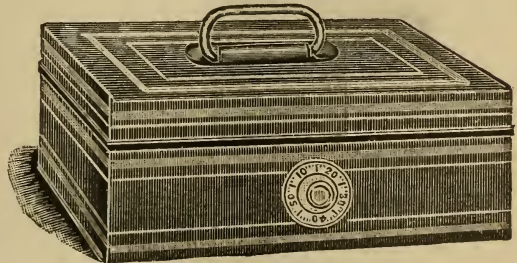

No. 108.

- 107 Ritual Case, heavy japanned tin, lock and key, will contain Rituals, odes, etc., size, 6 x 9 inches..... \$ 3 00
- 108 Ritual Case, made of extra heavy japanned tin, with fine combination lock, will contain Rituals, ode cards, etc., size, 7 x 10½ inches.. 4 00

## Hoodwinks.



Hoodwinks, Nos. 110 and 111.

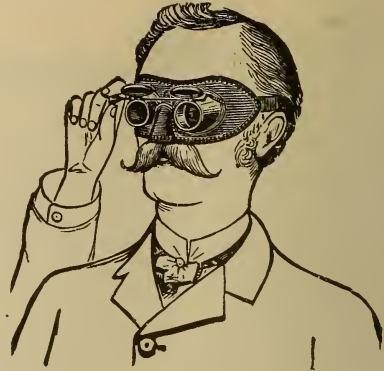

Patent Hoodwinks, No. 112.

- |     |  |         |
|-----|--|---------|
| 110 | Hoodwink, made of stiff cloth, pressed to fit the face, with strong tape strings (see illustration).....   | \$ 0 10 |
| 111 | Hoodwink, made of <i>velvet</i> , pressed to fit the face, with strong tape strings (see illustration) .....   | 35      |
| 112 | Hoodwink, Fuller's Patent, a very satisfactory article, having eye-glass fronts and metal caps, can be opened and closed instantly, (see illustration) ..... | 2 00    |

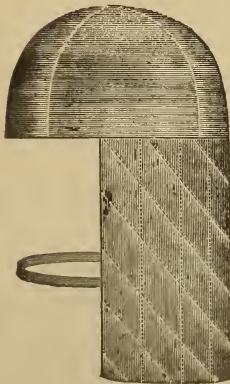

Hoodwink, No. 113.



Hoodwink, No. 114.

- |     |   |         |
|-----|---|---------|
| 113 | Hoodwink, made of satin, quilted, using a new mode of adjustment by which the eyes can be quickly uncovered or covered by doubling or undoubling the lower part, elastic band in back, very convenient; each .....  | \$ 1 20 |
| 114 | Hoodwink, Patent, producing same effect as Hoodwink No. 112, but having, in addition, colored lenses, whereby the candidate can distinguish objects dimly. By simply turning the thumb lever the wearer is in darkness, or at a given signal the two levers may be operated, and candidate restored to light; each... | 2 00    |



## Seals.

The most Perfect Press manufactured. Guaranteed to be the best.  
 Made by us in OUR OWN FACTORY AT COLUMBUS, OHIO.



Impression of Seal, No. 117.

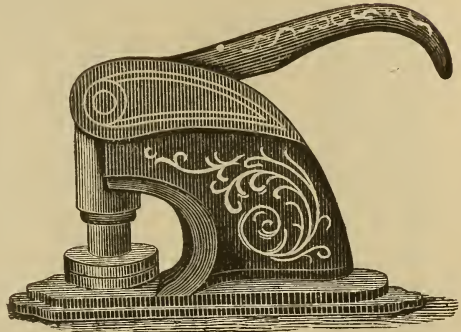

The Standard, No. 117.

In ordering Seals, always give the date of institution, as the Supreme Lodge Law requires it to be on the Seal; also, give the name, number, and location of the Lodge.

- |     |  |           |
|-----|--|-----------|
| 115 | Lodge Seal, regulation lettering, but small size lever press.....                              | \$ 3 50   |
| 116 | Lodge Seal, on first-class lever press, medium size, with any ordinary emblematic device ..... | 4 50      |
| 117 | Lodge Seal, on large press, with any ordinary emblematic device, "THE STANDARD" .....          | 6 00      |
| 118 | Lodge Seal, same as No. 117, but with elaborate emblematic devices .....                       | 7 00—8 00 |

## Sprigs of Myrtle.



- |     |  |         |
|-----|--|---------|
| 119 | Sprigs of Myrtle, artificial, but very natural in appearance; the best made; per half dozen..... | \$ 0 50 |
|-----|--|---------|

## Candidates' Sashes.

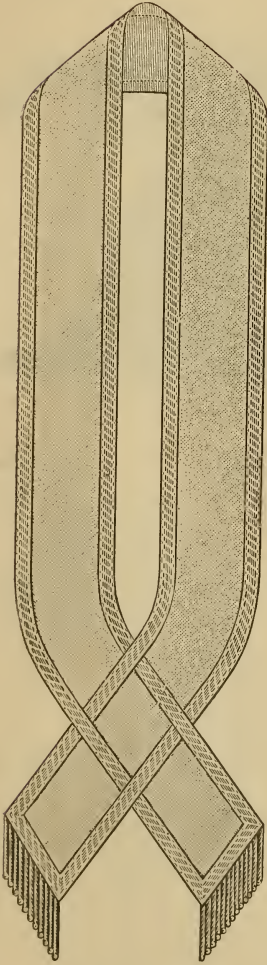

K. of P. Pattern.  
Sashes Nos. 122 and  
123.

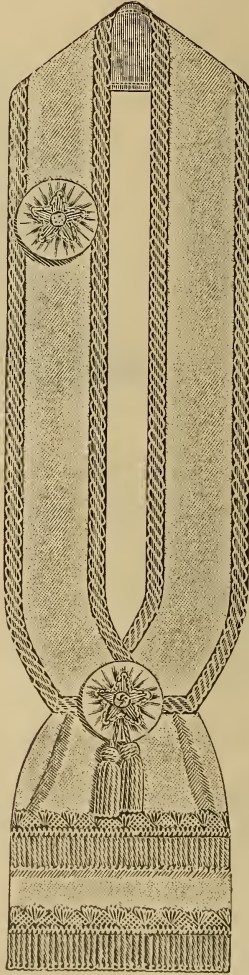

Fancy Pattern.  
Sashes Nos. 124 to  
126, inclusive.

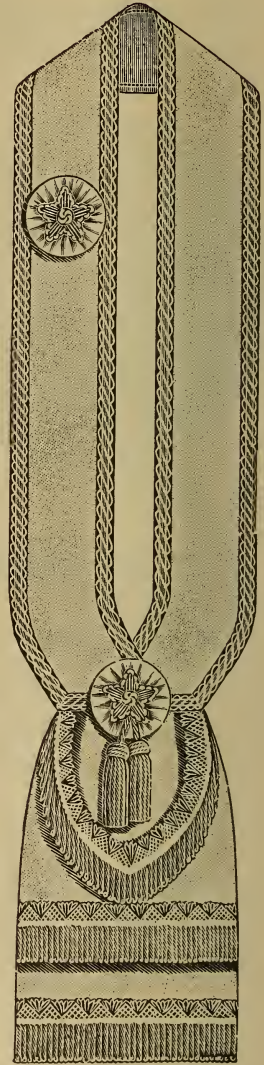

Fancy Pattern.  
Sashes Nos. 127  
and 128.

**Candidates' Sashes—Continued.**

120	'Candidate's Sash, made of fine muslin, plaited pattern.....	\$ 0 50
121	Candidate's Sash, plaited pattern, of white cotton crepe.....	60
122	Candidate's Sash, K. of P. pattern, of white cashmere, lined and interlined, trimmed with lace and fringe (see illustration).....	1 40
123	Candidate's Sash, K. of P. pattern, of white silk finished velvet, lined and interlined, trimmed with lace and fringe (see illustration) .....	1 75
124	Candidate's Sash, fancy pattern, of white cashmere, trimmed with silver gimp and fringe.....	1 40
125	Candidate's Sash, fancy pattern, of fine white cashmere, lined and interlined, trimmed with lace, fringe, tassels, and star ornament (see illustration) .....	2 25
126	Candidate's Sash, fancy pattern, of white silk finished velvet, lined and interlined, trimmed with lace, fringe, tassels, and star ornaments (see illustration) .....	2 75
127	Candidate's Sash, fancy pattern, with long skirt, white silk finished velvet, lined and interlined, trimmed with lace, fringe, tassels, and star ornament (see illustration).....	3 60
128	Candidate's Sash, fancy pattern, with long skirt of white silk or satin, lined and interlined, trimmed with lace, fringe, tassels, and star ornament (see illustration).....	4 50

**Page and Esquire Collars.**



**NOTE—The Supreme Lodge, K. of P., at its session of 1892, adopted an amendment to the Laws of the Order, which prohibits the further purchase or use of Knights' Collars. Lodges not already supplied must purchase Jewels for Knights and officers, and Collars for Page and Esquire. We make the Page and Esquire Collars reversible, blue on one side and yellow on the other. Lodges usually purchase from three to six of each.**

130	Collars, for Page and Esquire, reversible, made of cashmere; each..	\$ 0 50
131	Collars, for Page and Esquire, reversible, made of silk-finished velvet; each .....	75

### Lodge Books.



**Record and Ledger  
Nos. 140 and 141.**

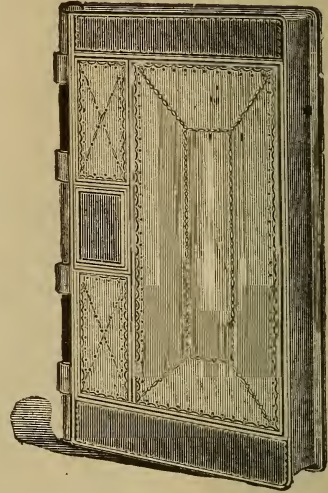

**Record and Ledger  
Nos. 142 and 143.**

140	Record, or Minute Book, 8¾ x 14 inches, good paper, 215 pages, cloth sides, leather back and corners.....	\$ 1 25
141	Ledger, 8¾ x 14 inches, bound same as No. 140, good paper, indexed and paged, 200 pages and index additional.....	1 25
142	Record, or Minute Book, good paper, 359 pages, substantially bound in full leather, and ends and bands.....	3 00
143	Ledger, good paper, 330 pages, bound in leather, same as No. 142..	3 00
144	Ledger, printed historical headings, fine paper, 240 pages, including the index good binding .....	5 00
145	Ledger, printed historical headings, 400 pages, including the index, fine paper and binding.....	6 25
147	Cash Book, for the MASTER OF FINANCE, printed headings, ruled columns, good paper, well bound.....	2 00
148	Cash Book, for the MASTER OF EXCHEQUER, small size, printed headings .....	1 00
149	Officers' Roll Book, substantially bound in cloth, to last 10 years...	75
150	Members' Register, printed headings, first-class paper, good binding, appropriate ruling.....	2 25
151	Visitors' Register, printed headings, well bound.....	2 00
152	Black Book, with index, in which to enter the names of rejected applicants, etc.....	2 00
153	Pencil Book, for keeping rough minutes.....	50
154	Constitution Book, for signatures of members, printed headings, well bound .....	1 00

## Lodge Blanks.

160	Orders on Master of Exchequer.....	\$ 0 60
161	Master of Finance Receipts.....	60
163	Notices of Arrears, in pads of 100.....	60
164	Acceptance Blanks, notification to applicants of their acceptance, in pads of 100.....	60
165	Notices of Rejection, in pads of 100.....	60
166	Notices of Suspension, in pads of 100.....	60
167	Notices of Reinstatement, in pads of 100.....	60
168	Notification to Attend Convention, in pads of 100.....	60
169	Notices to Committee on Investigation, in pads of 100.....	60
170	Medical Examiners' Reports, in pads of 100.....	90

## Books and Blanks.

FURNISHED BY THE SUPREME AND GRAND LODGES.

The following Books and Blanks can be legally obtained only from the Supreme Keeper of Records and Seal through your Grand Keeper of Records and Seal:

Official Receipts for Dues,	Question Book,
Second Rank Blanks,	Odes,
Application for Membership,	Music Books,
Application for Rank of Esquire,	Withdrawal Cards,
Application for Rank of Knight.	P. C. Rank Credentials.

## Parliamentary Rules.

PRICES QUOTED ARE NET.

175	Cushing's Manual of Parliamentary Practice, revised edition, cloth bound, NET .....	\$ 0 75
176	Roberts' Rules of Order, cloth bound, NET.....	75
177	Bethel's Question Book of Parliamentary Law; it is just what you want for ready reference and quick use in any meeting; NET....	40
178	Smith's New Diagram of Parliamentary Rules, diagram printed in three colors, cloth bound, NET.....	50
179	Smith's New Diagram of Parliamentary Rules, diagram printed in three colors on genuine parchment; large, clear type; bound in full morocco; NET .....	1 00

## Jewel Cases.

FOR OFFICERS' AND MEMBERS' JEWELS.

**NOTE.**—Every Lodge should have a case in which to keep in good condition the Officers' and Members' Jewels. The illustration below represents the best and most convenient Case yet devised.

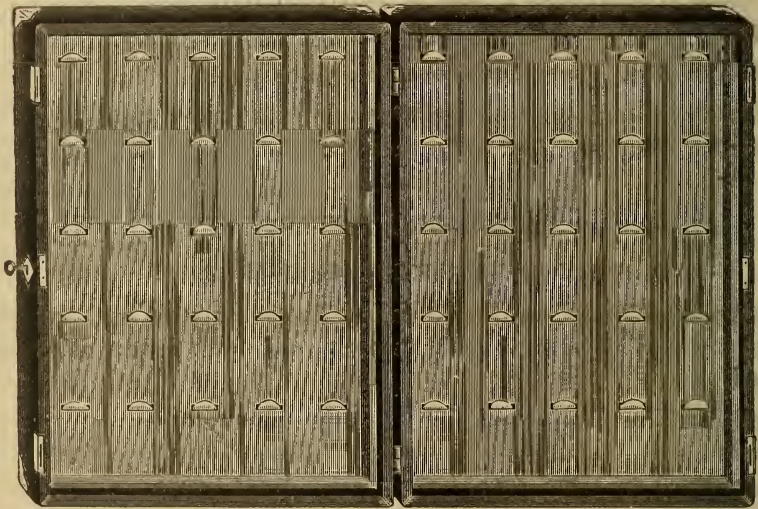

Jewel Cases Nos. 180 and 181.

- 180 Jewel Case, arranged for 100 Jewels, covered with leatherette, nicely lined, nickel-plated trimmings, wall attachments and lock and key (see illustration) ..... \$10 00
- 181 Jewel Case, arranged for 100 Jewels, covered with genuine leather and handsomely lined, nickel-plated trimmings, wall attachments, lock and key (see illustration)..... 13 00
- 182 Jewel Cases, arranged for 10 Jewels (Officers), leather covered, lock and key ..... 6 20

We manufacture these Cases, and you can rely on good workmanship.

**Prices for Cases holding a larger number of Jewels quoted upon application.**

## ❁ In Gas Belt Districts ❁



WE advise all Lodges in the Gas Districts to order costumes Silk Trimmed or Silk Embroidered, because where natural gas is used extensively, the gilt or silver trimmings tarnish rapidly.



## ❁ Broadcloth ❁ Robes ❁

We call especial attention to Robes made of Broadcloth, which we furnish at same price as fine silk finished velvet or satin. These Robes are made of any color Broadcloth desired, and with harmonious trimmings of various shades and elegantly embroidered; are rich and beautiful in appearance. We shall be pleased to send samples of the various colors of cloth upon request, over Seal of Lodge.

THE M. C. LILLEY & CO.

## Official Jewels.

Being the contractors for manufacturing Jewels for the Supreme Lodge, we have always declined to sell them to Lodges or individuals, and we have never delivered any Jewels except upon positive and direct orders from the Supreme Keeper of Records and Seal.

The Supreme Lodge requires that you purchase Jewels from the Grand K. of R. and S. of your Grand Lodge, and you can legally obtain them there only. Please communicate with him direct.

Subordinate Lodges, under the direct control of the Supreme Lodge, must purchase the Jewels of the Supreme Keeper of Records and Seal, whose address is R. L. C. White, Nashville, Tenn.

---

---

## Certificates of Membership.

### OR MEMORIAL CHARTS.

The only Official or Legal Certificates of Membership are those furnished by the Supreme Lodge, Knights of Pythias, through the Supreme Keeper of Records and Seal, and from him through the Grand Keepers of Records and Seal. Buy the genuine only. Write to the Grand K. of R. and S. of your Grand Lodge, or to the Supreme Keeper of Records and Seal, R. L. C. White, Nashville, Tenn.





## Robes for Attendants.

### First Rank—Color Blue.

190	Robes for Attendants, of cotton goods, cord and tassels; each.....	\$ 1 25
191	Robes for Attendants, of silesia, cord and tassels; each.....	1 50
192	Robes for Attendants, of silesia, trimmed with lace, cord and tassels; each .....	2 00
193	Robes for Attendants, of cotton crepe, or sateen, lined throughout and trimmed, cord and tassels; each.....	\$ 5 75
193½	Robes of cashmere, unlined, wide sash, flowing sleeves.....	3 75
194	Robes for Attendants, of cashmere, full silesia lined, border around bottom of cashmere of contrasting color edged with lace, large collar, worsted girdle and tassels; each.....	7 00

**For Attendant's Costumes, consisting of Armor Coat, Leggings, Helmet, Sword and Belt, see another part of this catalogue.**

## Turbans for Attendants.

### First Rank—Color Blue.

195	Turbans for Attendants, of cotton goods correspond with Robes No. 190; each .....	\$ 0 50
196	Turbans for Attendants, of silesia, correspond with Robes No. 191 and 192; each .....	60
197	Turbans for Attendants, of cotton crepe, or sateen, correspond with Robes No. 193; each.....	75
198	Turbans for Attendants, of cashmere, trimmed, correspond with Robes No. 194; each.....	1 60

## Robes for Officers.

**The four principal officers of a Lodge—Chancellor Commander, Vice Chancellor, Prelate, and Master of the Work—are usually clothed in long Robes with appropriate head-dresses.**

The Master-at-Arms should be clothed in an Armor Costume, consisting of Armor Coat, Armor Cloth Leggings, or Stockings and Sandals, Helmet, Sword, and Belt. For prices and description of these articles, see elsewhere in this Catalogue.

All of our Robes for Officers have patent fastenings, which are a great improvement over the old method of buttons and button-holes, for the reason that there are no buttons to come off or button-holes to wear out.

**In ordering less than a full set of Robes, always state for what officer they are desired.**

200	Robe, of cotton goods, cord and tassels at waist.....	\$ 1 25
201	Robe of silesia, cord and tassels at waist.....	1 50
202	Robe, of silesia, trimmed with two rows of lace down front and around bottom of skirt, same lace on sleeves and collar; girdle and tassels at waist.....	2 00
203	Robe, of fine satteen, with yoke and falling collar, yoke lined, cord and tassels at waist.....	\$ 3 50
204	Robe, of fine satteen, lined throughout with silesia, flowing sleeves, trimmed down front with four rows of gilt gimp, single row of same gimp around edge of yoke, on sleeves and collar, cord and tassels at waist (see Plate 1, Fig. 50).....	6 25

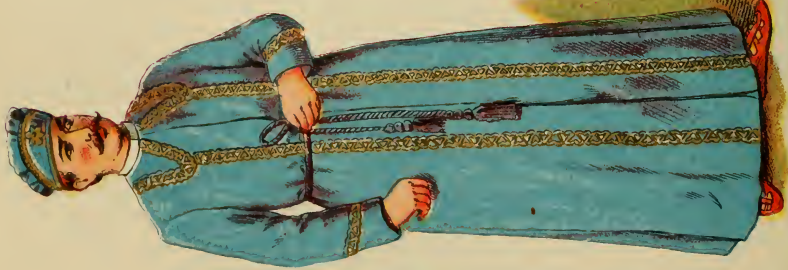

Silley & Co.

FIG. 50



Silley & Co.

FIG. 51



Silley & Co.

FIG. 52

"We make these goods precisely as illustrated."

# OFFICERS' ROBES—Plate No. 1.

FIG. 50.

215 Robe, wool faced cashmere, no lining .....	\$3 75
1120 Headress, same material .....	75
1336 Sandals .....	1 00
	\$5 50
216 Robe, wool faced cashmere, half lined .....	4 25
1120 Headress, same material .....	75
1336 Sandals .....	1 00
	\$6 00
217 Robe, wool faced cashmere, full lined .....	\$ 5 00
1120 Headress, same material .....	75
1336 Sandals .....	1 00
	\$6 75
218 Robe, fine wool faced cashmere, half lined .....	\$ 5 25
1121 Headress, same material .....	1 00
1336 Sandals .....	1 00
	\$ 7 25
219 Robe, fine wool faced cashmere, full lined .....	\$ 5 75
1121 Headress, same material .....	1 00
1336 Sandals .....	1 00
	\$ 7 75
220 Robe, all-wool merino, full lined, \$ 6 75	
1121 Headress, same material .....	1 00
1336 Sandals .....	1 00
	\$ 8 75
221 Robe, velvet, full lined .....	\$ 9 00
1123 Headress, same material .....	1 25
1336 Sandals .....	1 00
	\$11 25
222 Robe, fine velvet, full lined .....	\$12 80
1123 Headress, same material .....	1 25
1336 Sandals .....	1 00
	\$15 05
223 Robe, of plush, full lined .....	\$16 50
1124 Headress, same material .....	2 00
1336 Sandals .....	1 00
	\$19 50

FIG. 51.

220 Robe, wool faced cashmere, full lined .....	\$ 4 75
1125 Headress, same material .....	1 25
1336 Sandals .....	1 00
	\$ 7 00
221 Robe, fine wool faced cashmere, full lined .....	\$ 5 50
1125 Headress, same material .....	1 25
1336 Sandals .....	1 00
	\$ 7 75
222 Robe, all-wool merino, full lined, \$6 50	
1126 Headress, same material .....	1 35
1336 Sandals .....	1 00
	\$ 8 85
223 Robe, fine all-wool merino, full lined .....	\$ 7 50
1126 Headress, same material .....	1 35
1336 Sandals .....	1 00
	\$ 9 85
224 Robe, silk finished velvet, full lined .....	\$ 9 25
1127 Headress, same material .....	1 50
1336 Sandals .....	1 00
	\$11 75
225 Robe, fine silk finished velvet, full lined .....	\$12 75
1127 Headress, same material .....	1 50
1336 Sandals .....	1 00
	\$15 25
226 Robe, plush, full lined .....	\$16 85
1127½ Headress, same material .....	2 25
1336 Sandals .....	1 00
	\$20 10

FIG. 52.

240 Robe, wool faced cashmere, full lined, trimmed with satin .....	\$ 7 50
1134 Headress, same material .....	2 50
1336 Sandals .....	1 00
	\$11 00
241 Robe, fine wool faced cashmere, trimmed with satin, full lined .....	\$ 8 25
1134 Headress, same material .....	1 00
1336 Sandals .....	1 00
	\$11 75
242 Robe, all-wool merino, trimmed with satin, full lined .....	\$ 9 50
1135 Headress, same material .....	2 65
1336 Sandals .....	1 00
	\$13 15
243 Robe, fine all-wool merino, trimmed with satin, full lined .....	\$10 25
1135 Headress, same material .....	2 65
1336 Sandals .....	1 00
	\$13 90
244 Robe, silk finished velvet, trimmed with satin, full lined .....	\$11 00
1136 Headress, same material .....	3 00
1336 Sandals .....	1 00
	\$15 00
245 Robe, fine silk finished velvet, trimmed with satin, full lined .....	\$14 50
1136 Headress, same material .....	3 00
1336 Sandals .....	1 00
	\$18 50
246 Robe, brocade satin or cloth, trimmed with satin, full lined .....	\$15 00
1136 Headress, same material .....	3 00
1336 Sandals .....	1 00
	\$19 00
247 Robe, silk brocade, trimmed with satin, full lined .....	\$19 00
1136 Headress, same material .....	3 00
1336 Sandals .....	1 00
	\$23 00
248 Robe, silk plush, trimmed with satin, full lined .....	\$19 75
1136½ Headress, same material .....	3 65
1336 Sandals .....	1 00
	\$24 40



Lilly & Co.

FIG. 53



Lilly & Co.

FIG. 54

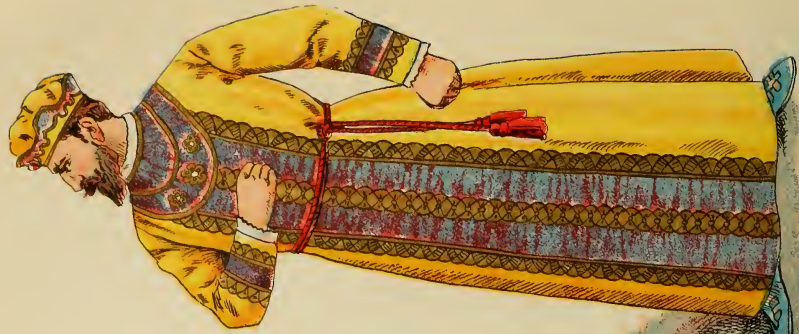

Lilly & Co.

FIG. 55

"We make these goods precisely as illustrated."

FIG. 53.

250 Robe, wool faced cashmere, full lined, trimmed with satin.....	\$ 7 50
1152 Headress, same material .....	1 50
1336 Sandals .....	1 00
	—\$10 00
251 Robe, fine wool faced cashmere, full lined, trimmed with satin.....	\$ 8 75
1152 Headress, same material .....	1 50
1336 Sandals .....	1 00
	—\$11 25
252 Robe, all-wool merino, full lined, trimmed with satin.....	\$ 9 75
1153 Headress, same material .....	1 75
1336 Sandals .....	1 00
	—\$12 50
253 Robe, fine all-wool merino, full lined, trimmed with satin.....	\$10 75
1153 Headress, same material .....	1 75
1336 Sandals .....	1 00
	—\$13 50
254 Robe, silk finished velvet, full lined, trimmed with satin.....	\$11 50
1154 Headress, same material .....	2 00
1336 Sandals .....	1 00
	—\$14 50
255 Robe, fine silk finished velvet, full lined, trimmed with satin.....	\$14 25
1154 Headress, same material .....	2 00
1336 Sandals .....	1 00
	—\$17 25
256 Robe, extra fine satin or cloth, full lined, trimmed with satin.....	\$15 00
1154 Headress, same material .....	2 00
1336 Sandals .....	1 00
	—\$18 00
257 Robe, satin brocade, full lined, trimmed with satin .....	\$16 00
1154 Headress, same material .....	2 00
1336 Sandals .....	1 00
	—\$19 00
258 Robe, silk plush, full lined, trimmed with satin .....	\$22 00
1155 Headress, same material .....	2 50
1336 Sandals .....	1 00
	—\$25 50

FIG. 54.

260 Robe, wool faced cashmere, full lined satin applique trimming.....	\$ 8 50
1125 Headress, same material .....	1 25
1337 Sandals .....	1 50
	—\$11 25
261 Robe, fine wool faced cashmere, full lined, satin applique trimming .....	\$ 9 50
1125 Headress, same material .....	1 25
1337 Sandals .....	1 50
	—\$12 25
262 Robe, all-wool merino, full lined, satin applique trimming.....	\$10 25
1126 Headress, same material .....	1 35
1337 Sandals .....	1 50
	—\$13 10
263 Robe, fine all-wool merino, full lined, satin applique trimming.....	\$11 00
1126 Headress, same material .....	1 35
1337 Sandals .....	1 50
	—\$13 85
264 Robe, silk finished velvet, full lined, satin applique trimming.....	\$12 50
1127 Headress, same material .....	1 50
1337 Sandals .....	1 50
	—\$15 50
265 Robe, fine silk finished velvet, full lined, satin applique trimming.....	\$15 50
1127 Headress, same material .....	1 50
1337 Sandals .....	1 50
	—\$18 50
266 Robe, silk plush, full lined, satin applique trimming .....	\$19 00
1127½ Headress, same material .....	2 25
1337 Sandals .....	1 50
	—\$22 75

FIG. 55.

270 Robe, wool faced cashmere, full lined, satin and lace trimming.....	\$ 8 00
1149 Headress, same material .....	2 60
1337 Sandals .....	1 50
	—\$12 10
271 Robe, fine wool faced cashmere, full lined, satin and lace trimming .....	\$ 9 00
1149 Headress, same material .....	2 60
1337 Sandals .....	1 50
	—\$13 10
272 Robe, all-wool merino, full lined, satin and lace trimming.....	\$10 00
1150 Headress, same material .....	2 80
1337 Sandals .....	1 50
	—\$14 30
273 Robe, fine all-wool merino, full lined, satin and lace trimming.....	\$10 75
1150 Headress, same material .....	2 80
1337 Sandals .....	1 50
	—\$15 05
274 Robe, silk finished velvet, full lined, satin and lace trimming.....	\$14 50
1151 Headress, same material .....	3 25
1337 Sandals .....	1 50
	—\$19 25
275 Robe, fine silk finished velvet, full lined, satin and lace trimming.....	\$17 50
1151 Headress, same material .....	3 25
1337 Sandals .....	1 50
	—\$22 25
276 Robe, silk plush, full lined, satin and lace trimming .....	\$21 00
1151½ Headress, same material .....	3 75
1337 Sandals .....	1 50
	—\$26 25



Lilley & Co.

FIG. 56



Lilley & Co.

FIG. 57



Lilley & Co.

FIG. 58

"We make these goods precisely as illustrated."

**OFFICERS ROBES—Plate No. 3.**

**FIG. 56.**

280 Robe, wool faced cashmere, full lined, satin and lace trimmings.....	\$ 8 50
1125 Headress, same material .....	1 25
1337 Sandals .....	—\$11 25
281 Robe, fine wool faced cashmere, full lined, satin and lace trim- ming .....	\$ 9 50
1125 Headress, same material .....	1 25
1337 Sandals .....	—\$12 25
282 Robe, all-wool merino, full lined, satin and lace trimmings.....	\$10 60
1126 Headress, same material .....	1 35
1337 Sandals .....	1 50
	—\$12 45
283 Robe, fine all-wool merino, full lined, satin and lace trimmings.....	\$13 75
1126 Headress, same material .....	1 35
1337 Sandals .....	1 50
	—\$16 60
284 Robe, silk finished velvet, full lined, satin and lace trimmings.....	\$15 75
1127 Headress, same material .....	1 50
1337 Sandals.....	1 50
	—\$18 75
285 Robe, fine silk finished velvet, full lined, satin and lace trimmings.....	\$19 00
1127 Headress, same material .....	1 50
1337 Sandals.....	1 50
	—\$22 00
286 Robe, satin, or cloth lined, satin and lace trimmings .....	\$19 50
1127 Headress, same material .....	1 50
1337 Sandals.....	1 50
	—\$22 50
287 Robe, silk plush, full lined, satin and lace trimmings .....	\$23 75
1127½ Headress, same material .....	2 25
1337 Sandals.....	1 50
	—\$27 50

**FIG. 57.**

290 Robe, wool faced cashmere, full lined, trimmed with applique.....	\$22 20
1143 Headress, same material .....	2 50
1338 Sandals .....	1 75
	—\$26 45
291 Robe, fine wool faced cashmere, full lined, trimmed with ap- plique .....	\$23 00
1143 Headress, same material .....	2 50
1338 Sandals .....	1 75
	—\$27 25
292 Robe, all-wool merino, full lined, trimmed with applique .....	\$24 80
1144 Headress, same material .....	2 75
1338 Sandals .....	1 75
	—\$29 30
293 Robe, fine all-wool merino, full lined, trimmed with applique.....	\$25 75
1144 Headress, same material .....	2 75
1338 Sandals .....	1 75
	—\$30 25
294 Robe, silk finished velvet, full lined, trimmed with applique.....	\$26 40
1145 Headress, same material .....	3 20
1338 Sandals .....	1 75
	—\$31 35
295 Robe, fine silk finished velvet, full lined, trimmed with applique.....	\$31 40
1145 Headress, same material .....	3 20
1338 Sandals .....	1 75
	—\$36 35
296 Robe, satin or cloth, full lined, trimmed with applique .....	\$34 80
1145 Headress, same material .....	3 20
1338 Sandals .....	1 75
	—\$39 75
297 Robe, silk plush, full lined, trim- med with applique.....	\$35 40
1145½ Headress, same material .....	3 75
1338 Sandals .....	1 75
	—\$40 90

**FIG. 58.**

300 Robe, wool faced cashmere, full lined, ornamental satin trim- mings .....	\$17 75
1149 Headress, same material .....	2 60
1338 Sandals .....	1 75
	—\$22 10
301 Robe, fine wool faced cashmere, full lined, ornamental satin trim- mings .....	\$18 60
1149 Headress, same material .....	2 40
1338 Sandals .....	1 75
	—\$22 95
302 Robe, all-wool merino, full lined, ornamental satin trimmings.....	\$20 00
1150 Headress, same material .....	2 80
1338 Sandals .....	1 75
	—\$24 55
303 Robe, fine all-wool merino, full lined, ornamental satin trim- mings .....	\$20 65
1150 Headress, same material .....	2 80
1338 Sandals .....	1 75
	—\$25 20
304 Robe, silk finished velvet, full lined, ornamental satin trim- mings .....	\$22 80
1151 Headress, same material .....	3 25
1338 Sandals .....	1 75
	—\$27 80
305 Robe, fine silk finished velvet, full lined, ornamental satin trim- mings .....	\$26 70
1151 Headress, same material .....	3 25
1338 Sandals .....	1 75
	—\$31 70
306 Robe, satin or cloth, full lined, ornamental satin trimming .....	\$32 80
1151 Headress, same material .....	3 25
1338 Sandals .....	1 75
	—\$37 80
307 Robe, silk plush, full lined, or- namental satin trimming.....	\$37 70
1151½ Headress, same material .....	3 75
1338 Sandals .....	1 75
	—\$43 20



*Lilley & Co.*

FIG. 59



*Lilley & Co.*

FIG. 60



*Lilley & Co.*

FIG. 61

"We make these goods precisely as illustrated."



FIG. 59.

310 Robe, wool faced cashmere, full lined, trimmed with lace and tassels .....	\$17 50
1140 Headress, same material .....	2 20
1340 Sandals .....	2 00
	—\$21 70
311 Robe, fine wool faced cashmere, trimmed with lace and tassels..	\$18 50
1140 Headress, same material .....	2 20
1340 Sandals .....	2 00
	—\$22 70
312 Robe, all-wool merino, full lined, trimmed with lace and tassels..	\$19 50
1141 Headress, same material .....	2 30
1340 Sandals .....	2 00
	—\$23 80
313 Robe, fine all-wool merino, trimmed with lace and tassels....	\$20 00
1141 Headress, same material .....	2 30
1340 Sandals .....	2 00
	—\$24 30
314 Robe, silk finished velvet, full lined, trimmed with lace and tassels .....	\$25 75
1142 Headress, same material .....	2 75
1340 Sandals .....	2 00
	—\$30 50
315 Robe, fine silk finished velvet, full lined, trimmed with lace and tassels .....	\$29 75
1142 Headress, same material .....	2 75
1340 Sandals .....	2 00
	—\$34 50
316 Robe, satin or cloth, full lined, trimmed with lace and tassels..	\$29 75
1142 Headress, same material .....	2 75
1340 Sandals .....	2 00
	—\$34 50
317 Robe, silk plush, full lined, trimmed with lace and tassels....	\$32 00
1142½ Headress, same material .....	3 30
1340 Sandals .....	2 00
	—\$37 30

FIG. 60.

320 Robe, wool faced cashmere, full lined, applique trimming .....	\$15 50
1146 Headress, same material .....	2 60
1340 Sandals .....	2 00
	—\$20 10
321 Robe, fine wool faced cashmere, full lined, applique trimming..	\$16 30
1146 Headress, same material .....	2 60
1340 Sandals .....	2 00
	—\$20 90
322 Robe, all-wool merino, full lined, applique trimming .....	\$17 65
1147 Headress, same material .....	2 80
1140 Sandals .....	2 00
	—\$22 45
323 Robe, fine all-wool merino, full lined, trimmed with applique..	\$18 90
1147 Headress, same material .....	2 80
1340 Sandals .....	2 00
	—\$23 70
324 Robe, silk finished velvet, full lined, trimmed with applique..	\$23 60
1148 Headress, same material .....	3 20
1340 Sandals .....	2 00
	—\$28 80
325 Robe, fine silk finished velvet, full lined, trimmed with applique..	\$28 00
1148 Headress, same material .....	3 20
1340 Sandals .....	2 00
	—\$33 20
326 Robe, satin or cloth, full lined, trimmed with applique .....	\$28 00
1148 Headress, same material .....	3 20
1340 Sandals .....	2 00
	—\$33 20
327 Robe, silk plush, full lined, trimmed with applique .....	\$30 50
1148½ Headress, same material .....	3 75
1340 Sandals .....	2 00
	—\$36 25

FIG. 61.

330 Robe, wool faced cashmere, full lined, silk embroidery on satin..	\$10 70
1131 Headress, same material .....	2 15
1338 Sandals .....	1 75
	—\$14 60
331 Robe, fine wool faced cashmere, full lined, silk embroidery on satin .....	\$11 61
1131 Headress, same material .....	2 15
1338 Sandals .....	1 75
	—\$15 50
332 Robe, all-wool merino, full lined, silk embroidery on satin.....	\$12 65
1132 Headress, same material .....	2 25
1338 Sandals .....	1 75
	—\$16 65
333 Robe, fine all-wool merino, silk embroidery on satin.....	\$14 20
1132 Headress, same material .....	2 25
1338 Sandals .....	1 75
	—\$18 20
334 Robe, silk finished velvet, full lined, silk embroidery on satin..	\$15 75
1133 Headress, same material .....	2 60
1338 Sandals .....	1 75
	—\$20 10
335 Robe, fine silk finished velvet, full lined, silk embroidery on satin .....	\$19 45
1133 Headress, same material .....	2 60
1338 Sandals .....	1 75
	—\$23 80
336 Robe, satin or cloth, full lined, silk embroidery on satin.....	\$20 00
1133 Headress, same material .....	2 60
1338 Sandals .....	1 75
	—\$24 35
337 Robe, silk plush, full lined, silk embroidery on satin.....	\$23 60
1133½ Headress, same material .....	2 95
1338 Sandals .....	1 75
	—\$28 30



Lilley & Co.

FIG. 62



Lilley & Co.

FIG. 63



Lilley & Co.

FIG. 64

"We make these goods precisely as illustrated."

FIG. 62.

340 Robe, all-wool merino, full lined, Robe and inset embroidered in silk.....	\$18 50
1135 Headress, same material.....	2 65
1340 Sandals.....	2 00
	—\$23 15
341 Robe, fine all-wool merino, full lined, Robe and inset embroid- ered in silk.....	\$19 45
1135 Headress, same material.....	2 65
1340 Sandals.....	2 00
	—\$24 10
343 Robe, silk finished velvet, full lined, Robe and inset embroid- ered in silk.....	\$20 25
1136 Headress, same material.....	3 00
1340 Sandals.....	2 00
	—\$25 25
344 Robe, brocade silk finished vel- vet, full lined, Robe and inset embroidered in silk.....	\$21 00
1136 Headress, same material.....	3 00
1340 Sandals.....	2 00
	—\$26 00
345 Robe, fine silk finished velvet, full lined, Robe and inset embroid- ered in silk.....	\$23 75
1136 Headress, same material.....	3 00
1340 Sandals.....	2 00
	—\$28 75
346 Robe, satin or cloth, full lined, Robe and inset embroidered in silk.....	\$23 75
1136 Headress, same material.....	3 00
1340 Sandals.....	2 00
	—\$28 75
347 Robe, silk plush, full lined, Robe and inset embroidered in silk.....	\$27 60
1136½ Headress, same material.....	3 65
1340 Sandals.....	2 00
	—\$33 25

FIG. 63.

350 Robe, all-wool merino, full lined, brocade inset, Robe embroid- ered in silk.....	\$20 70
1138 Headress, same material.....	5 10
1340 Sandals.....	2 00
	—\$27 80
351 Robe, fine all-wool merino, full lined, brocade inset, Robe em- broided in silk.....	\$21 80
1138 Headress, same material.....	5 10
1340 Sandals.....	2 00
	—\$28 90
352 Robe, silk finished velvet, full lined, brocade inset, Robe em- broided in silk.....	\$23 25
1139 Headress, same material.....	5 50
1340 Sandals.....	2 00
	—\$29 75
353 Robe, brocade silk finished velvet, full lined, brocade inset, Robe embroidered in silk.....	\$23 00
1139 Headress, same material.....	5 50
1340 Sandals.....	2 00
	—\$30 50
354 Robe, fine silk finished velvet, full lined, brocade inset, Robe embroidered in silk.....	\$25 35
1139 Headress, same material.....	5 50
1340 Sandals.....	2 00
	—\$32 85
355 Robe, satin or cloth, full lined, brocade inset, Robe embroid- ered in silk.....	\$26 25
1139 Headress, same material.....	5 50
1340 Sandals.....	2 00
	—\$33 75
356 Robe, silk plush, full lined, bro- cade inset, Robe embroidered in silk.....	\$29 00
1139½ Headress, same material.....	6 25
1340 Sandals.....	2 00
	—\$37 25

FIG. 64.

360 Robe, silk finished velvet, full lined, satin inset, handsomely embroidered in silk.....	\$31 00
1130 Headress, same material.....	3 00
1340 Sandals.....	2 00
	—\$36 00
361 Robe, brocade silk finished vel- vet, full lined, satin inset, hand- somely embroidered in silk.....	\$32 60
1130 Headress, same material.....	3 00
1340 Sandals.....	2 00
	—\$37 60
362 Robe, fine silk finished velvet, full lined, satin inset, hand- somely embroidered in silk.....	\$34 75
1130 Headress, same material.....	3 00
1340 Sandals.....	2 00
	—\$39 75
363 Robe, satin or cloth, full lined, satin inset, handsomely em- broided in silk.....	\$35 00
1130 Headress, same material.....	3 00
1340 Sandals.....	2 00
	—\$40 00
364 Robe, brocade silk, full lined, satin inset, handsomely em- broided in silk.....	\$36 50
1130 Headress, same material.....	3 00
1340 Sandals.....	2 00
	—\$41 50
365 Robe, silk plush, full lined, satin inset, handsomely embroidered in silk.....	\$40 50
1130½ Headress, same material.....	3 75
1340 Sandals.....	2 00
	—\$46 25
366 Robe, fine silk plush, full lined, satin inset, handsomely em- broided in silk.....	\$43 50
1130½ Headress, same material.....	3 75
1340 Sandals.....	2 00
	—\$49 25



*Lilley & Co.*

FIG. 65



*Lilley & Co.*

FIG. 66

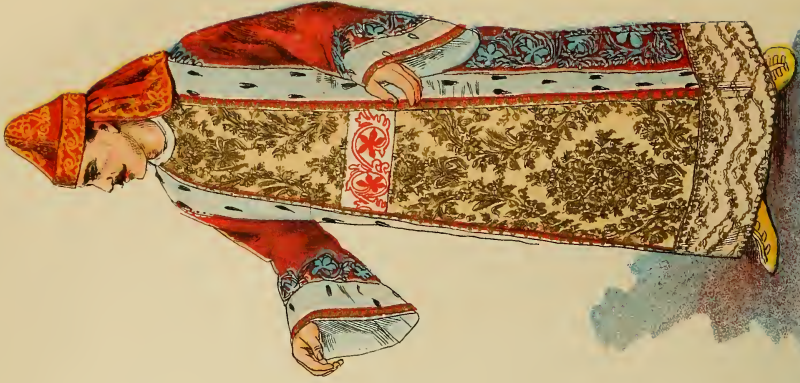

*Lilley & Co.*

FIG. 67

"We make these goods precisely as illustrated."

FIG. 65.

370 Robe, fine brocade satin, full lined, wide open work, gilt lace around bottom, belt and ornamental pendants of extra fine satin, gilt fringe at bottom.....\$22 50  
 1164 Headdress, same material ..... 4 50  
 1340 Sandals ..... 2 00 —————\$29 00

371 Robe, fine Moire satin, full lined, wide open work, gilt lace around bottom, belt and ornamental pendants of extra fine satin, gilt fringe at bottom.....\$24 60  
 1164 Headdress, same material ..... 4 50  
 1340 Sandals ..... 2 00 —————\$31 10

372 Robe, satin or cloth, full lined, wide open work, gilt lace around bottom, belt and ornamental pendants of extra fine satin, gilt fringe at bottom .....\$28 50  
 1164 Headdress, same material ..... 4 50  
 1340 Sandals ..... 2 00 —————\$35 00

373 Robe, extra fine brocade silk full lined, wide open work, gilt lace around bottom, belt and ornamental pendants of extra fine satin, gilt fringe at bottom.....\$32 00  
 1164 Headdress, same material ..... 4 50  
 1340 Sandals ..... 2 00 —————\$38 50

374 Robe, extra fine quality heavy silk damask, full lined, wide open work, gilt lace around bottom, belt and ornamental pendants of extra fine satin, fringe at bottom .....\$32 00  
 1164 Headdress, same material ..... 4 50  
 1340 Sandals ..... 2 00 —————\$38 50

FIG. 66.

380 Robe, silk finished velvet and brocade satin, gilt fringe at bottom, full lined, elegantly embroidered in silk.....\$29 25  
 1162 Headdress, same material ..... 3 25  
 1340 Sandals ..... 2 00 —————\$34 50

381 Robe, silk finished brocade velvet and brocade satin, full lined, gilt fringe at bottom, elegantly embroidered in silk.....\$30 00  
 1162 Headdress, same material ..... 3 25  
 1340 Sandals ..... 2 00 —————\$35 25

382 Robe, fine silk finished velvet and brocade satin, full lined, gilt fringe at bottom, elegantly embroidered in silk.....\$33 00  
 1162 Headdress, same material ..... 3 25  
 1340 Sandals ..... 2 00 —————\$38 25

383 Robe, fine satin or cloth, and brocade satin, full lined, gilt fringe at bottom, elegantly embroidered in silk.....\$33 60  
 1162 Headdress, same material ..... 3 25  
 1340 Sandals ..... 2 00 —————\$38 85

384 Robe, silk plush and brocade satin, full lined, gilt fringe at bottom, elegantly embroidered in silk .....\$34 50  
 1163 Headdress, same material ..... 3 80  
 1340 Sandals ..... 2 00 —————\$40 30

385 Robe, fine silk plush and brocade satin, full lined, gilt fringe at bottom, elegantly embroidered in silk .....\$36 00  
 1163 Headdress, same material ..... 3 80  
 1340 Sandals ..... 2 00 —————\$41 80

FIG. 67.

390 Robe, silk finished velvet and fine, heavy gold brocade satin, full lined, Robe elegantly embroidered in silk.....\$33 45  
 1159 Headdress, same material ..... 2 25  
 1340 Sandals ..... 2 00 —————\$37 70

391 Robe, fine silk finished velvet and fine, heavy gold brocade satin, full lined, Robe elegantly embroidered in silk.....\$35 50  
 1159 Headdress, same material ..... 2 25  
 1340 Sandals ..... 2 00 —————\$39 75

392 Robe, fine satin or cloth and heavy gold brocade satin, full lined, Robe elegantly embroidered in silk .....\$36 25  
 1159 Headdress, same material ..... 2 25  
 1340 Sandals ..... 2 00 —————\$40 50

393 Robe, silk plush and heavy gold brocade satin, Robe elegantly embroidered in silk.....\$38 95  
 1160 Headdress, same material ..... 3 20  
 1340 Sandals ..... 2 00 —————\$44 15

394 Robe, fine silk plush and heavy gold satin, Robe elegantly embroidered in silk .....\$40 50  
 1160 Headdress, same material ..... 3 20  
 1340 Sandals ..... 2 00 —————\$45 70



*Sillby & Co.*

FIG. 80



*Sillby & Co.*

FIG. 81



*Sillby & Co.*

FIG. 82

"We make these goods precisely as illustrated."

FIG. 80.

400 Robe, wool faced cashmere, full lined	.....\$ 3 95
1182 Stole of same material, embroidered Bible	..... 1 65
1170 Biretta, same material as Robe..	.....\$ 1 10
401 Robe, fine wool faced cashmere, full lined	.....\$ 4 75
1182 Stole, same material, embroidered Bible	..... 1 65
1170 Biretta, same material as Robe..	.....\$ 1 10
402 Robe, all-wool merino, full lined	.....\$ 5 75
1182 Stole, same material, embroidered Bible	..... 1 65
1170 Biretta, same material as Robe..	.....\$ 1 10
403 Robe, fine all-wool merino, full lined	.....\$ 6 60
1182 Stole, same material as Robe, embroidered Bible	..... 1 65
1170 Biretta, same material as Robe..	.....\$ 1 10
404 Robe, black silk finished velvet, full lined	.....\$ 9 45
1183 Stole of satin, embroidered Bible.	..... 2 85
1171 Biretta, same material as Robe...	.....\$13 50
405 Robe, of fine black silk finished velvet, full lined	.....\$12 25
1183 Stole of satin, embroidered, Bible	..... 2 85
1171 Biretta, same material as Robe..	..... 1 20
406 Robe of fine gros-grain black silk, full lined	.....\$15 60
1183 Stole of satin, embroidered Bible	..... 2 85
1171 Biretta, same material as Robe..	..... 1 20

FIG. 81.

410 Robe, fine cashmere, full lined, trimmed with plated lace or embroidery	.....\$ 9 75
1182 Stole, same material, embroidered Bible	..... 1 65
1172 Biretta, same material, embroidered Bible	..... 1 80
411 Robe, all-wool merino, full lined, trimmed with plated lace or embroidery	.....\$10 75
1182 Stole, same material, embroidered Bible	..... 1 65
1172 Biretta, same material, embroidered Bible	..... 1 80
412 Robe, fine all-wool merino, full lined, trimmed with plated lace or embroidery	.....\$11 75
1182 Stole, same material, embroidered Bible	..... 1 65
1172 Biretta, same material, embroidered Bible	..... 1 80
413 Robe, silk finished velvet, full lined, trimmed with plated lace or embroidery	.....\$13 00
1183 Stole, satin, trimmed with lace and fringe, embroidered Bible..	..... 2 85
1173 Biretta, same material as Robe, embroidered Bible	..... 2 60
414 Robe, fine silk finished velvet, full lined, trimmed with plated lace or embroidery	.....\$16 85
1184 Stole, satin, trimmed with lace and fringe, embroidered Bible..	..... 3 40
1173 Biretta, same material as Robe, embroidered Bible	..... 2 60
415 Robe of fine gros-grain silk, full lined, trimmed with plated lace or embroidery	.....\$20 85
1185 Stole, satin, trimmed with lace and fringe	..... 3 80
1174 Biretta, same material as Robe, embroidered Bible	..... 2 80

FIG. 82.

420 Robe, fine cashmere, full lined, Under Robe of muslin	.....\$ 6 70
1186 Double Stole, merino, embroidered Bible, lace and fringe.	..... 3 30
1167 Oxford Cap, same material as Robe	..... 2 95
421 Robe, all-wool merino, full lined, Under Robe of cambic	.....\$ 8 85
1186 Double Stole, merino, embroidered Bible, lace and fringe.	..... 3 30
1167 Oxford Caps, same material as Robe	..... 2 95
422 Robe, fine all-wool merino, Under Robe of linen	.....\$12 80
1186 Double Stole, merino, embroidered Bible, lace and fringe.	..... 3 30
1167 Oxford Caps, same material as Robe	..... 2 95
423 Robe, silk finished velvet, Under Robe of linen	.....\$17 85
1187 Double Stole, satin, embroidered Bible, lace and fringe.	..... 6 65
1168 Oxford Cap, same material as Robe	..... 3 30
424 Robe, fine silk velvet, Under Robe of linen	.....\$23 45
1187 Double Stole, satin, embroidered Bible, lace and fringe.	..... 6 65
1168 Oxford Cap, same material as Robe	..... 3 30
425 Robe, gros-grain silk, Under Robe of linen	.....\$26 15
1187 Double Stole, satin, embroidered Bible, lace and fringe.	..... 6 65
1169 Oxford Cap, same material as Robe	..... 3 60



Lilley & Co.

FIG. 83

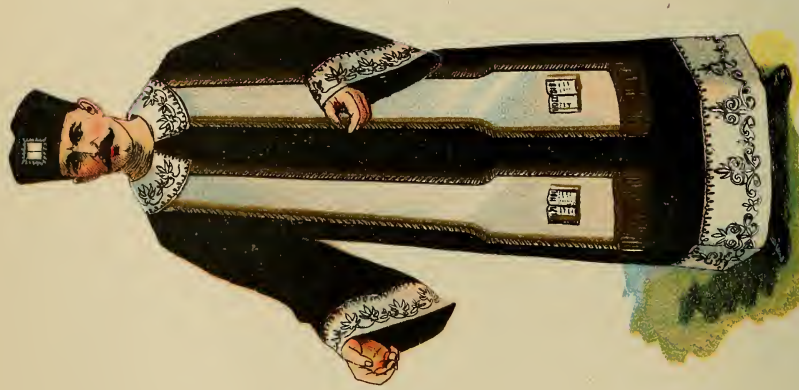

Lilley & Co.

FIG. 84

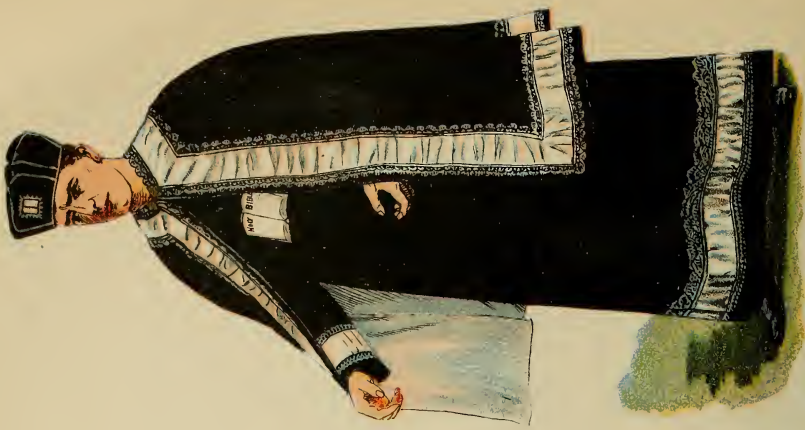

Lilley & Co.

FIG. 85

"We make these goods precisely as illustrated."



FIG. 83.

430 Robe, fine cashmere, full lined, Under Robe of muslin.....	\$ 7 35
1182 Stole, cashmere, embroidered Bibe, fringe and lace.....	1 65
1167 Oxford Cap, same material as Robe, embroidered Bible.....	2 95
	—\$11 95
431 Robe, all-wool merino, full lined, Under Robe of muslin.....	\$ 9 10
1182 Stole, merino, embroidered Bible, fringe and lace.....	1 65
1167 Oxford Cap, same material as Robe, embroidered Bible.....	2 95
	—\$13 70
432 Robe, fine all-wool merino, full lined, Under Robe of cambrie.....	\$10 50
1183 Stole, satin, embroidered Bible, lace and fringe.....	2 85
1167 Oxford Cap, same material as Robe, embroidered Bible.....	2 95
	—\$16 30
433 Robe, silk finished velvet, full lined, Under Robe of linen.....	\$17 00
1184 Stole, satin embroidered Bible, lace and fringe.....	3 40
1168 Oxford Cap, same material as Robe, embroidered Bible.....	3 30
	—\$23 70
434 Robe, fine silk velvet, full lined, Under Robe of linen.....	\$21 75
1184 Stole, satin, embroidered Bible, lace and fringe.....	3 40
1168 Oxford Cap, same material as Robe, embroidered Bible.....	3 30
	—\$28 45
435 Robe, gros-grain silk, full lined, Under Robe of linen.....	\$27 00
1185 Stole, fine satin, embroidered Bible, lace and fringe.....	3 80
1169 Oxford Cap, same material as Robe, embroidered Bible.....	3 60
	—\$34 40

FIG. 84.

440 Robe, fine cashmere, full lined, trimmed with satin, embroidered in silk.....	\$ 6 75
1186 Double Stole, cashmere, em- broidered Bible, fringe and lace.....	3 30
1172 Biretta, same material as Robe, embroidered Bible.....	1 80
	—\$11 85
441 Robe, all-wool merino, full lined, trimmed with satin, embroider- ed in silk.....	\$ 7 75
1186 Double Stole, merino, embroider- ed Bible, lace and fringe.....	3 30
1172 Biretta, same material as Robe, embroidered Bible.....	1 80
	—\$12 85
442 Robe, fine all-wool merino, full lined, trimmed with satin, em- broidered in silk.....	\$ 8 75
1186 Double Stole, merino, embroider- ed Bible, lace and fringe.....	3 30
1172 Biretta, same material as Robe, embroidered Bible.....	1 80
	—\$13 85
443 Robe, silk finished velvet, full lined, trimmed with satin, em- broidered in silk.....	\$ 9 95
1187 Double Stole, satin, embroidered Bible, lace and fringe.....	6 35
1173 Biretta, same material as Robe, embroidered Bible.....	2 60
	—\$18 90
444 Robe, fine silk finished velvet, full lined, trimmed with satin, em- broidered in silk.....	\$13 70
1187 Double Stole, satin, embroidered Bible, lace and fringe.....	6 35
1173 Biretta, same material as Robe, embroidered Bible.....	2 60
	—\$22 65
445 Robe, gros-grain silk, full lined, trimmed with satin, embroidered in silk.....	\$22 50
1187 Double Stole, satin, embroidered Bible, lace and fringe.....	6 35
1174 Biretta, same material as Robe, embroidered Bible.....	2 80
	—\$31 65

FIG. 85.

450 Robe, fine cashmere, full lined, Cloak same material, trimmed with puffed satin and lace or embroidery, embroidered Bible.....	\$17 80
1172 Biretta of same material as Robe, embroidered Bible.....	1 80
	—\$19 60
451 Robe, all-wool merino, full lined, Cloak, same material, trimmed with puffed satin and lace or embroidery, embroidered Bible.....	\$19 80
1172 Biretta of same material as Robe, embroidered Bible.....	1 80
	—\$21 10
452 Robe, fine all-wool merino, full lined, Cloak of same material, trimmed with puffed satin and lace or embroidery, embroidered Bible.....	\$20 75
1172 Biretta of same material as Robe, embroidered Bible.....	1 80
	—\$22 55
453 Robe, silk finished velvet, full lined, Cloak of same material, trimmed with puffed satin and lace or embroidery, embroidered Bible.....	\$25 00
1173 Biretta of same material as Robe, embroidered Bible.....	2 60
	—\$27 60
454 Robe, fine silk finished velvet, full lined, Cloak of same material, trimmed with puffed satin and lace or embroidery, embroidered Bible.....	\$29 25
1173 Biretta of same material as Robe, embroidered Bible.....	2 60
	—\$31 85
455 Robe, gros-grain silk, full lined, Cloak same material, trimmed with puffed satin and lace or embroidery, embroidered Bible.....	\$39 25
1174 Biretta, same material as Robe, embroidered Bible.....	2 80
	—\$42 05

Plate No. 15

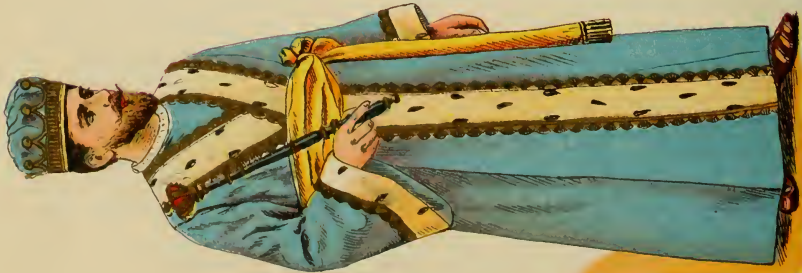

FIG. 90



FIG. 91

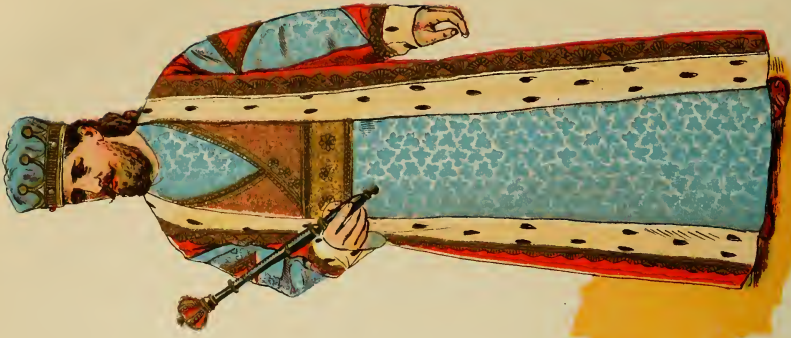

FIG. 92

"We make these goods precisely as illustrated."

**KINGS' ROBES—Plate No. 15.**

**FIG. 90.**

460 Robe, wool faced cashmere, full lined, trimmed with silk plush and lace, sash at waist.....\$ 8 80  
 1275 Crown, gold plated..... 3 00  
 1306 Scepter, wood, carved..... 2 75  
 1336 Sandals..... 1 00 —\$15 55

461 Robe, fine wool faced cashmere, full lined, trimmed with silk plush and lace, sash at waist.....\$10 85  
 1275 Crown, gold plated..... 3 00  
 1306 Scepter, wood, carved..... 2 75  
 1336 Sandals..... 1 00 —\$17 60

462 Robe, all-wool merino, full lined, trimmed with silk plush and lace, sash at waist.....\$11 85  
 1275 Crown, gold plated..... 3 00  
 1306 Scepter, wood, carved..... 2 75  
 1336 Sandals..... 1 00 —\$18 60

463 Robe, silk finished velvet, full lined, trimmed with silk plush and lace, sash at waist.....\$13 75  
 1276 Crown, gold plated..... 3 25  
 1306 Scepter, wood, carved..... 2 75  
 1336 Sandals..... 1 00 —\$20 75

464 Robe, fine silk finished velvet, full lined, trimmed with silk plush and lace, sash at waist.....\$17 30  
 1276 Crown, gold plated..... 3 25  
 1306 Scepter, wood, carved..... 2 75  
 1336 Sandals..... 1 00 —\$24 30

465 Robe, satin or cloth, full lined, trimmed with silk plush and lace, sash at waist.....\$18 30  
 1276 Crown, gold plated..... 3 25  
 1306 Scepter, wood, carved..... 2 75  
 1336 Sandals..... 1 00 —\$25 30

**FIG. 91.**

470 Robe, fine wool faced cashmere, full lined, trimmed with silk plush and lace, girdle at waist.....\$11 00  
 1278 Crown, gold plated..... 3 75  
 1306 Scepter, wood, carved..... 2 75  
 1336 Sandals..... 1 00 —\$18 50

471 Robe, all-wool cashmere, full lined, trimmed with silk plush and lace, girdle at waist.....\$11 75  
 1278 Crown, gold plated..... 3 75  
 1306 Scepter, wood, carved..... 2 75  
 1336 Sandals..... 1 00 —\$19 25

472 Robe, fine all-wool merino, full lined, trimmed with silk plush and lace, girdle at waist.....\$12 90  
 1278 Crown, gold plated..... 3 75  
 1306 Scepter, wood, carved..... 2 75  
 1336 Sandals..... 1 00 —\$20 40

473 Robe, silk finished velvet, full lined, trimmed with silk plush and lace girdle at waist.....\$14 75  
 1279 Crown, gold plated..... 4 00  
 1306 Scepter, wood, carved..... 2 75  
 1336 Sandals..... 1 00 —\$22 50

474 Robe, fine silk velvet, full lined, trimmed with silk plush and lace, girdle at waist.....\$18 25  
 1279 Crown, gold plated..... 4 00  
 1306 Scepter, wood, carved..... 2 75  
 1336 Sandals..... 1 00 —\$26 00

476 Robe, silk plush, full lined, trimmed with silk plush and lace, girdle at waist.....\$23 25  
 1280 Crown, gold plated..... 4 65  
 1306 Scepter, wood, carved..... 2 75  
 1336 Sandals..... 1 00 —\$31 65

**FIG. 92.**

480 Robe, all-wool merino, full lined, satin inset, trimmed with silk plush and lace.....\$23 75  
 1278 Crown, gold plated..... 3 75  
 1306 Scepter, wood, carved..... 2 75  
 1336 Sandals..... 1 00 —\$31 25

481 Robe, fine all-wool merino, full lined, satin inset, trimmed with silk plush and lace.....\$24 75  
 1278 Crown, gold plated..... 3 75  
 1306 Scepter, wood, carved..... 2 75  
 1336 Sandals..... 1 00 —\$32 25

482 Robe, silk finished velvet, full lined, satin inset, trimmed with silk plush and lace.....\$25 00  
 1279 Crown, gold plated..... 4 00  
 1306 Scepter, wood, carved..... 2 75  
 1336 Sandals..... 1 00 —\$32 75

483 Robe, fine silk finished velvet, full lined, satin inset, trimmed with silk plush and lace.....\$28 50  
 1279 Crown, gold plated..... 4 00  
 1306 Scepter, wood, carved..... 2 75  
 1336 Sandals..... 1 00 —\$36 25

484 Robe, satin or cloth, full lined, satin inset, trimmed with silk plush and lace.....\$28 50  
 1279 Crown, gold plated..... 4 00  
 1306 Scepter, wood, carved..... 2 75  
 1336 Sandals..... 1 00 —\$36 25

485 Robe, silk plush, full lined, satin inset, trimmed with silk plush and lace.....\$32 50  
 1280 Crown, gold plated..... 4 65  
 1306 Scepter, wood, carved..... 2 75  
 1336 Sandals..... 1 00 —\$40 90

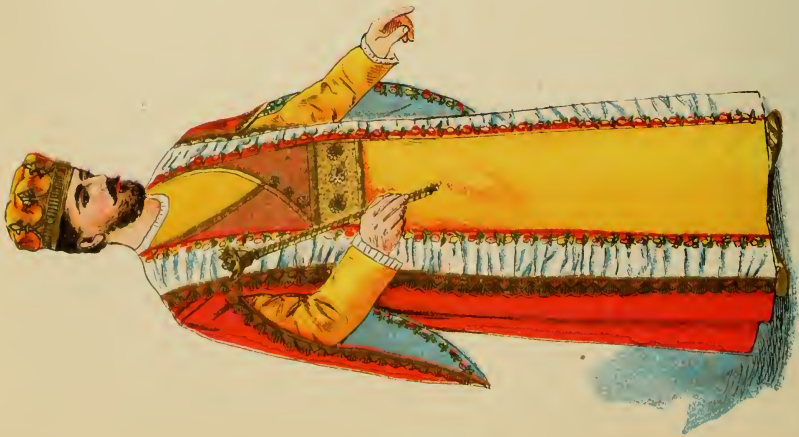

*Sillby & Co.*

FIG. 93

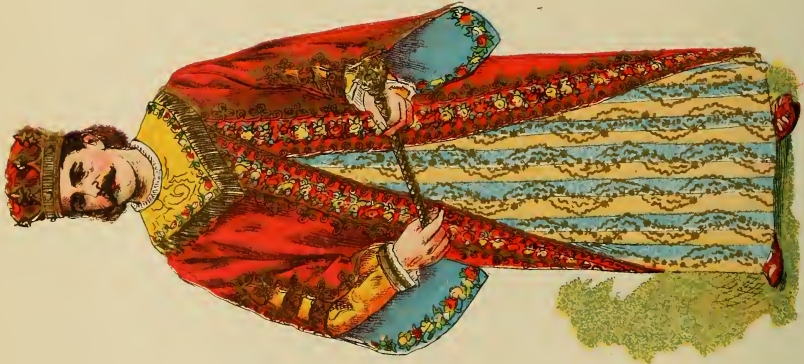

*Sillby & Co.*

FIG. 94



*Sillby & Co.*

FIG. 95

"We make these goods precisely as illustrated."

FIG. 93.

490 Robe, silk finished velvet, full lined, satin inset, trimmed with satin, lace and embroidery.....\$28 25  
 1282 Crown, gold-plated, stone sets.... 4 30  
 1307 Scepter, metal, gold-plated..... 3 25  
 1338 Sandals ..... 1 75 —\$37 55

491 Robe, fine silk finished velvet, full lined, satin inset, trimmed with satin, lace and embroidery.....\$32 20  
 1282 Crown, gold-plated, stone sets.... 4 30  
 1307 Scepter, metal, gold-plated ..... 3 25  
 1338 Sandals ..... 1 75 —\$41 50

492 Robe, satin or cloth, full lined, satin inset, trimmed with satin, lace and embroidery .....\$32 20  
 1282 Crown, gold-plated, stone sets.... 4 30  
 1307 Scepter, metal, gold-plated ..... 3 25  
 1338 Sandals ..... 1 75 —\$41 50

493 Robe, silk plush, full lined, satin inset, trimmed with satin, lace and embroidery .....\$38 75  
 1283 Crown, gold-plated, stone sets.... 4 90  
 1307 Scepter, metal, gold-plated ..... 3 25  
 1338 Sandals ..... 1 75 —\$48 65

494 Robe, fine silk plush, full lined, satin inset, trimmed with satin, lace, and embroidery .....\$40 50  
 1283 Crown, gold-plated, stone sets.... 4 90  
 1307 Scepter, metal, gold-plated ..... 3 25  
 1338 Sandals ..... 1 75 —\$50 40

495 Robe, extra fine silk plush, full lined, trimmed with satin, lace, and embroidery .....\$46 35  
 1283 Crown, gold-plated, stone sets... 4 90  
 1307 Scepter, metal, gold-plated ..... 3 25  
 1338 Sandals ..... 1 75 —\$56 25

FIG. 94.

500 Robe, silk finished velvet, full lined, trimmed with embroidered flowers, inset, striped satin gold brocade .....\$40 60  
 1282 Crown, gold-plated, stone sets.... 4 30  
 1307 Scepter, metal, gold-plated ..... 3 25  
 1338 Sandals ..... 1 75 —\$49 90

501 Robe, fine silk finished velvet, full lined, trimmed with embroidered flowers, inset, striped satin gold brocade .....\$43 20  
 1282 Crown, gold-plated, stone sets.... 4 30  
 1307 Scepter, metal, gold-plated ..... 3 25  
 1338 Sandals ..... 1 75 —\$52 50

502 Robe, satin or cloth, full lined, trimmed with embroidered flowers, inset, striped satin gold brocade .....\$42 80  
 1282 Crown, gold-plated, stone sets.... 4 30  
 1307 Scepter, metal, gold-plated ..... 3 25  
 1338 Sandals ..... 1 75 —\$52 10

503 Robe, silk plush, full lined, trimmed with embroidered flowers, inset, striped satin gold brocade .....\$45 70  
 1282 Crown, gold-plated, stone sets.... 4 90  
 1307 Scepter, metal, gold-plated ..... 3 25  
 1338 Sandals ..... 1 75 —\$56 60

504 Robe, fine silk plush, full lined, trimmed with embroidered flowers, inset, striped satin gold brocade .....\$47 75  
 1282 Crown, gold-plated, stone sets.... 4 90  
 1307 Scepter, metal, gold-plated ..... 3 25  
 1338 Sandals ..... 1 75 —\$57 65

505 Robe, extra fine silk plush, full lined, trimmed with embroidered flowers, inset, striped satin gold brocade .....\$51 75  
 1282 Crown, gold-plated, stone sets.... 4 90  
 1307 Scepter, metal, gold-plated ..... 3 25  
 1338 Sandals ..... 1 75 —\$61 65

FIG. 95.

510 Robe, silk finished velvet and satin, full lined, trimmed with silk plush, Robe handsomely embroidered, in silk .....\$34 60  
 1282 Crown, gold-plated, stone sets.... 4 30  
 1307 Scepter, metal, gold-plated ..... 3 25  
 1338 Sandals ..... 1 75 —\$38 90

511 Robe, fine silk finished velvet and satin, full lined, trimmed with silk plush, Robe handsomely embroidered, in silk .....\$26 40  
 1282 Crown, gold-plated, stone sets.... 4 30  
 1307 Scepter, metal, gold-plated ..... 3 25  
 1338 Sandals ..... 1 75 —\$35 70

512 Robe, satin or cloth, with satin insets, full lined, trimmed with silk plush, Robe handsomely embroidered, in silk .....\$26 40  
 1282 Crown, gold-plated, stone sets.... 4 30  
 1307 Scepter, metal, gold-plated ..... 3 25  
 1338 Sandals ..... 1 75 —\$35 70

513 Robe, silk plush and satin, full lined, trimmed with silk plush, Robe elegantly embroidered in silk .....\$30 60  
 1282 Crown, gold-plated, stone sets.... 4 90  
 1307 Scepter, metal, gold-plated ..... 3 25  
 1338 Sandals ..... 1 75 —\$40 50

514 Robe, fine silk plush, full lined, trimmed with silk plush, Robe handsomely embroidered in silk.....\$33 40  
 1282 Crown, gold-plated, stone sets.... 4 90  
 1307 Scepter, metal, gold-plated ..... 3 25  
 1338 Sandals ..... 1 75 —\$43 30

515 Robe, extra fine silk plush, full lined, trimmed with silk plush, Robe handsomely embroidered in silk .....\$39 00  
 1282 Crown, gold-plated, stone sets.... 4 90  
 1307 Scepter, metal, gold-plated ..... 3 25  
 1338 Sandals ..... 1 75 —\$48 90

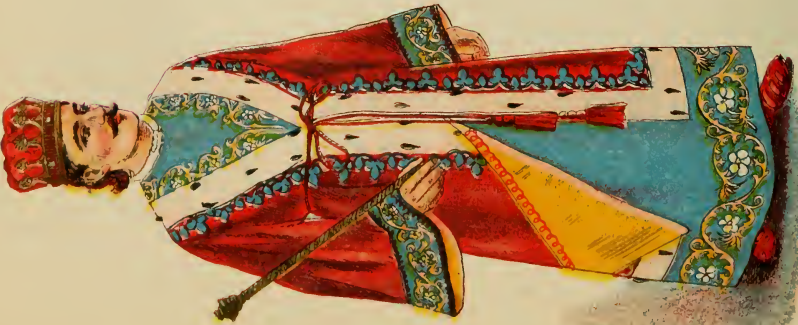

*Lilley & Co.*

FIG. 96



*Lilley & Co.*

FIG. 97



*Lilley & Co.*

FIG. 98

*"We make these goods precisely as illustrated."*

**KINGS' ROBES—Plate No. 17.**

**FIG. 96.**

520 Robe, silk finished velvet and satin, full lined, Robe elegantly embroidered in silk .....\$24 25  
 1285 Crown, gold-plated, stone settings. 6 25  
 1308 Scepter, metal, gold-plated ..... 4 00  
 1340 Sandals ..... 2 00 —\$36 50

521 Robe, fine silk finished velvet and satin, full lined, Robe elegantly embroidered in silk .....\$28 65  
 1285 Crown, gold-plated, stone settings. 6 25  
 1308 Scepter, metal, gold-plated ..... 4 00  
 1340 Sandals ..... 2 00 —\$40 90

522 Robe, satin, or cloth, inset of satin, full lined, elegantly embroidered in silk .....\$28 65  
 1285 Crown, gold-plated, stone settings. 6 25  
 1308 Scepter, metal, gold-plated ..... 4 00  
 1340 Sandals ..... 2 00 —\$40 90

523 Robe, silk plush and satin, full lined, Robe elegantly embroidered in silk .....\$32 70  
 1286 Crown, gold-plated, stone settings. 6 60  
 1308 Scepter, metal, gold-plated ..... 4 00  
 1340 Sandals ..... 2 00 —\$45 30

524 Robe, fine silk plush and satin, full lined, Robe elegantly embroidered in silk .....\$35 50  
 1286 Crown, gold-plated, stone settings. 6 60  
 1308 Scepter, metal, gold-plated ..... 4 00  
 1340 Sandals ..... 2 00 —\$48 10

525 Robe, extra fine silk plush and satin, full lined, Robe elegantly embroidered in silk .....\$40 50  
 1286 Crown, gold-plated, stone settings. 6 60  
 1308 Scepter, metal, gold-plated ..... 4 00  
 1340 Sandals ..... 2 00 —\$53 10

**FIG. 97.**

530 Robe, extra fine satin, mantle of silk finished velvet, full lined, Robe and mantle elegantly embroidered in silk .....\$35 00  
 1285 Crown, gold-plated, stone settings. 6 25  
 1308 Scepter, metal, gold-plated ..... 4 00  
 1340 Sandals ..... 2 00 —\$47 25

531 Robe, extra fine satin, mantle of fine silk velvet, full lined, Robe and mantle elegantly embroidered in silk .....\$40 00  
 1285 Crown, gold-plated, stone settings. 6 25  
 1308 Scepter, metal, gold-plated ..... 4 00  
 1340 Sandals ..... 2 00 —\$52 25

532 Robe, extra fine satin mantle of Moire satin, full lined, Robe and mantle elegantly embroidered in silk .....\$40 00  
 1285 Crown, gold-plated, stone settings. 6 25  
 1308 Scepter, metal, gold-plated ..... 4 00  
 1340 Sandals ..... 2 00 —\$52 25

533 Robe, extra fine satin, mantle fine brocade silk finished velvet, full lined, Robe and mantle elegantly embroidered in silk .....\$1 50  
 1285 Crown, gold-plated, stone settings. 6 60  
 1308 Scepter, metal, gold-plated ..... 4 00  
 1340 Sandals ..... 2 00 —\$54 10

534 Robe, extra fine satin, mantle fine silk plush, full lined, Robe and mantle elegantly embroidered in silk .....\$44 00  
 1285 Crown, gold-plated, stone settings. 6 69  
 1308 Scepter, metal, gold-plated ..... 4 00  
 1340 Sandals ..... 2 00 —\$56 60

535 Robe, extra fine satin, mantle extra fine silk plush, full lined, Robe and mantle elegantly embroidered in silk .....\$46 50  
 1285 Crown, gold-plated, stone settings. 6 60  
 1308 Scepter, metal, gold-plated ..... 4 00  
 1340 Sandals ..... 2 00 —\$59 10

**FIG. 98.**

540 Robe, finest satin, outer Robe of silk finished velvet, full lined, Robe trimmed with silk plush, ermine, lace and embroidery...\$60 00  
 1288 Crown, gold-plated, stone settings. 9 25  
 1308 Scepter, metal, gold-plated ..... 4 00  
 1340 Sandals ..... 2 00 —\$75 25

541 Robe, finest satin, outer Robe of fine silk finished velvet, full lined, trimmed with silk plush, ermine, lace and embroidery...\$61 00  
 1288 Crown, gold-plated, stone settings. 9 25  
 1308 Scepter, metal, gold-plated ..... 4 00  
 1340 Sandals ..... 2 00 —\$76 25

542 Robe, finest satin, outer Robe silk brocade, full lined, Robe trimmed with silk plush, ermine, lace and embroidery...\$63 25  
 1288 Crown, gold-plated, stone settings. 9 25  
 1308 Scepter, metal, gold-plated ..... 4 00  
 1340 Sandals ..... 2 00 —\$78 50

543 Robe, finest satin, outer Robe silk plush, full lined, Robe trimmed with silk plush, ermine, lace and embroidery...\$65 00  
 1289 Crown, gold-plated, stone settings. 10 00  
 1308 Scepter, metal, gold-plated ..... 4 00  
 1340 Sandals ..... 2 00 —\$81 00

544 Robe, finest satin, outer Robe fine silk plush, full lined, Robe trimmed with silk plush, ermine, lace and embroidery...\$67 80  
 1289 Crown, gold-plated, stone settings. 10 00  
 1308 Scepter, metal, gold-plated ..... 4 00  
 1340 Sandals ..... 2 00 —\$83 80

545 Robe, finest satin, outer Robe finest silk plush, full lined, Robe trimmed with silk plush, ermine, lace and embroidery...\$75 00  
 1289 Crown, gold-plated, stone settings. 10 00  
 1308 Scepter, metal, gold-plated ..... 4 00  
 1340 Sandals ..... 2 00 —\$91 00

Plate No. 18

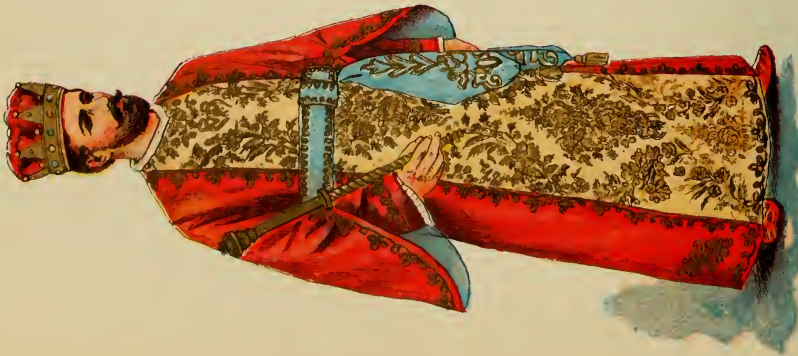

Lilley & Co.

FIG. 99



Lilley & Co.

FIG. 100



Lilley & Co.

FIG. 101

"We make these goods precisely as illustrated."



**KINGS' ROBES—Plate No. 18.**

**FIG. 99.**

550 Robe, silk finished velvet, inset gold and silk brocade, satin belt and pendants, Robe trimmed with elegant gilt lace.....\$30 00  
 1298 Crown, gold-plated, stone settings. 9 25  
 1309 Scepter, metal, gold-plated, stone sets..... 6 75  
 1340 Sandals..... 2 00 —————\$48 00

551 Robe, Moire satin, inset, gold and silk brocade, satin belt and pendants, Robe trimmed with elegant gilt lace.....\$32 25  
 1298 Crown, gold-plated, stone settings. 9 25  
 1309 Scepter, metal, gold-plated, stone sets..... 6 75  
 1340 Sandals..... 2 00 —————\$51 25

552 Robe, fine silk velvet, inset gold and silk brocade, satin belt and pendants, Robe trimmed with elegant gilt lace.....\$34 50  
 1298 Crown, gold-plated, stone sets.... 9 25  
 1309 Scepter, metal, gold-plated..... 6 75  
 1340 Sandals..... 2 00 —————\$52 50

553 Robe, fine silk brocade velvet, inset gold and silk brocade, Robe trimmed with elegant gilt lace.....\$37 50  
 1298 Crown, gold-plated, stone sets.... 9 25  
 1309 Scepter, metal, gold-plated, stone sets..... 6 75  
 1340 Sandals..... 2 00 —————\$55 50

554 Robe, fine silk plush, inset of gold and silk brocade, Robe trimmed with elegant gilt lace.\$41 50  
 1299 Crown, gold-plated, stone sets.... 10 00  
 1309 Scepter, metal, gold-plated..... 6 75  
 1340 Sandals..... 2 00 —————\$60 25

555 Robe, extra fine silk plush, inset of gold and silk brocade, Robe trimmed with elegant gilt lace.....\$45 00  
 1299 Crown, gold-plated, stone sets.... 10 00  
 1309 Scepter, metal, gold plated..... 6 75  
 1340 Sandals..... 2 00 —————\$63 75

**FIG. 100.**

560 Robe, fine silk finished velvet, full lined, inset of extra fine satin, Robe, trimmed with silk plush ermine, and elegantly embroidered in silk.....\$40 25  
 1297 Crown, gold-plated, stone sets.... 17 50  
 1309 Scepter, metal, gold-plated, stone sets..... 6 75  
 1340 Sandals..... 2 00 —————\$66 50

561 Robe, extra fine silk velvet, full lined, inset of extra fine satin, Robe, trimmed with silk plush ermine, and elegantly embroidered in silk.....\$42 50  
 1297 Crown, gold-plated, stone sets.... 17 50  
 1309 Scepter, metal, gold-plated, stone sets..... 6 75  
 1340 Sandals..... 2 00 —————\$63 75

562 Robe, fine brocade silk velvet, full lined, inset of extra fine satin, Robe trimmed with silk plush ermine, and elegantly embroidered in silk.....\$44 50  
 1297 Crown, gold-plated, stone sets.... 17 50  
 1309 Scepter, metal, gold-plated..... 6 75  
 1340 Sandals..... 2 00 —————\$70 75

563 Robe, fine silk plush, full lined, inset of extra fine satin, Robe trimmed with silk plush ermine, and elegantly embroidered in silk.....\$48 65  
 1298 Crown, gold-plated, stone sets.... 18 00  
 1309 Scepter, metal, gold-plated, stone sets..... 6 75  
 1340 Sandals..... 2 00 —————\$75 40

564 Robe, extra fine silk plush, full lined, inset of extra fine satin, Robe, trimmed with silk plush ermine, and elegantly embroidered in silk.....\$54 25  
 1298 Crown, gold-plated, stone sets.... 18 00  
 1309 Scepter, metal, gold-plated, stone sets..... 6 75  
 1340 Sandals..... 2 00 —————\$81 00

**FIG. 101.**

570 Robe, silk finished velvet and extra fine satin, full lined, Robe trimmed with silk plush ermine, and very elegantly embroidered in silk.....\$28 60  
 1297 Crown, gold-plated, stone sets.... 17 50  
 1309 Scepter, metal, gold-plated, stone sets..... 6 75  
 1340 Sandals..... 2 00 —————\$54 85

571 Robe, fine silk finished velvet and extra fine satin, full lined, Robe trimmed with silk plush ermine, and very elegantly embroidered in silk.....\$31 60  
 1297 Crown, gold-plated, stone sets.... 17 50  
 1309 Scepter, metal, gold-plated, stone sets..... 6 75  
 1340 Sandals..... 2 00 —————\$57 85

572 Robe, fine brocade silk velvet and extra fine satin, full lined, Robe trimmed with silk plush ermine, and very elegantly embroidered in silk.....\$35 00  
 1297 Crown, gold-plated, stone sets.... 17 50  
 1309 Scepter, metal, gold-plated, stone sets..... 6 75  
 1340 Sandals..... 2 00 —————\$61 25

573 Robe, fine silk plush and extra fine satin, full lined, Robe trimmed with silk plush ermine, and very elegantly embroidered in silk.....\$38 25  
 1298 Crown, gold-plated, stone sets.... 18 00  
 1309 Scepter, metal, gold-plated, stone sets..... 6 75  
 1340 Sandals..... 2 00 —————\$65 00

574 Robe, extra fine silk plush and extra fine satin, Robe trimmed with silk plush ermine, and very elegantly embroidered in silk.....\$42 75  
 1298 Crown, gold-plated, stone sets.... 18 00  
 1309 Scepter, metal, gold-plated, stone sets..... 6 75  
 1340 Sandals..... 2 00 —————\$69 50

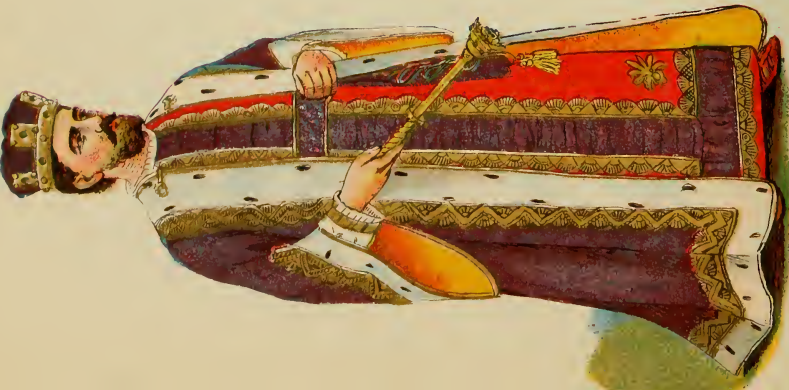

*Lilley & Co.*

FIG. 102

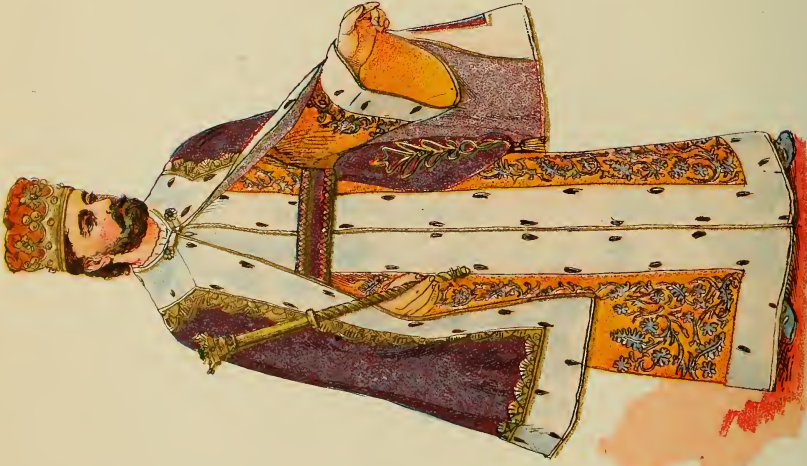

*Lilley & Co.*

FIG. 103



*Lilley & Co.*

FIG. 104

"We make these goods precisely as illustrated."

FIG. 102.

578 Outer Robe, fine silk velvet, lined with satin, trimmed with silk plush ermine, and elegant gilt lace, Under Robe of extra fine satin, trimmed with satin puffing and lace.....\$70 45  
 1294 Crown, gold-plated, stone sets.... 14 00  
 1310 Scepter, metal, gold-plated, stone sets..... 9 75  
 1340 Sandals..... 2 00  
 —————\$86 20

579 Outer Robe, fine brocade silk velvet, lined with satin, trimmed with silk plush ermine and elegant gilt lace, Under Robe of extra fine satin, trimmed with satin puffing and lace.....\$75 75  
 1294 Crown, gold-plated, stone sets.... 14 00  
 1310 Scepter, metal, gold-plated, stone sets..... 9 75  
 1340 Sandals..... 2 00  
 —————\$101 50

580 Outer Robe of fine silk plush, lined with satin, trimmed with silk plush ermine, and elegant gilt lace, Under Robe of extra fine satin, trimmed with satin puffing and lace.....\$80 00  
 1295 Crown, gold-plated, stone sets.... 14 50  
 1310 Scepter, metal, gold-plated, stone sets..... 9 75  
 1340 Sandals..... 2 00  
 —————\$106 25

581 Outer Robe of extra fine silk plush, lined with satin, trimmed with silk plush ermine and elegant gilt lace, Under Robe of extra fine satin, trimmed with satin puffing and lace.....\$85 85  
 1295 Crown, gold-plated, stone sets.... 14 50  
 1310 Scepter, metal, gold-plated, stone sets..... 9 75  
 1340 Sandals..... 2 00  
 —————\$112 10

FIG. 103.

585 Under Robe of fine gros-grain silk, full lined, trimmed with silk plush ermine, elegantly embroidered in silk, belt and pendants, Outer Mantle of fine silk velvet, trimmed with silk plush ermine and fringed lace.....\$57 75  
 1292 Crown, gold-plated, stone sets.... 11 25  
 1310 Scepter, metal, gold-plated, stone sets..... 9 75  
 1340 Sandals..... 2 00  
 —————\$80 75

586 Under Robe of fine gros-grain silk, full lined, trimmed with silk plush ermine, elegantly embroidered in silk, belt and pendants; Outer Mantle of fine Moire satin, trimmed with silk plush ermine and gilt lace.....\$59 75  
 1292 Crown, gold-plated, stone sets.... 11 25  
 1310 Scepter, metal, gold-plated, stone sets..... 9 75  
 1340 Sandals..... 2 00  
 —————\$82 75

587 Under Robe of fine gros-grain silk, full lined, trimmed with silk plush ermine, elegantly embroidered in silk, belt and pendants; Outer Mantle of fine brocade silk velvet, trimmed with silk plush ermine and fine gilt lace.....\$61 25  
 1292 Crown, gold-plated, stone sets.... 11 25  
 1310 Scepter, metal, gold-plated, stone sets..... 9 75  
 1340 Sandals..... 2 00  
 —————\$84 25

588 Under Robe of fine gros-grain silk, full lined, trimmed with silk plush ermine, elegantly embroidered in silk, belt and pendants; Outer Mantle of fine silk plush, trimmed with silk plush ermine and fine gilt lace.....\$63 50  
 1292 Crown, gold-plated, stone sets.... 11 25  
 1310 Scepter, metal, gold-plated, stone sets..... 9 75  
 1340 Sandals..... 2 00  
 —————\$86 50

FIG. 104.

590 Outer Robe of fine silk velvet, lined with satin, trimmed with silk plush ermine, and elegant lace; Under Robe of brocade silk, full lined, trimmed with lace and fringe, belt and pendants.....\$67 30  
 1304 Necklace, gold-plated, stone sets. 8 35  
 1299 Crown, gold-plated, elegant stone settings..... 22 75  
 1310 Scepter, metal, gold-plated, stone sets..... 9 75  
 1340 Sandals..... 2 00  
 —————\$110 15

591 Outer Robe of fine brocade silk velvet, lined with satin, trimmed with silk plush ermine and elegant lace; Under Robe of brocade silk, full lined, trimmed with lace and fringe, belt and pendants.....\$74 65  
 1304 Necklace, gold-plated, stone sets. 8 35  
 1299 Crown, gold-plated, elegant stone settings..... 22 75  
 1310 Scepter, metal, gold-plated, stone sets..... 9 75  
 1340 Sandals..... 2 00  
 —————\$117 50

592 Outer Robe of fine silk plush, lined with satin, trimmed with silk plush ermine and elegant lace; Under Robe of brocade silk, full lined, trimmed with silk plush ermine, lace and fringe, belt and pendants.....\$78 25  
 1304 Necklace, gold-plated, stone sets. 8 35  
 1300 Crown, gold-plated, elegant stone settings..... 23 25  
 1310 Scepter, metal, gold-plated, stone sets..... 9 75  
 1340 Sandals..... 2 00  
 —————\$121 60

593 Outer Robes, of extra fine silk plush, lined with satin, trimmed with silk plush ermine and elegant lace; Under Robe of brocade silk, full lined, trimmed with silk plush ermine, lace and fringe, belt and pendants.....\$83 50  
 1304 Necklace, gold-plated, stone sets. 8 35  
 1300 Crown, gold-plated, elegant stone settings.....\$23 25  
 1310 Scepter, metal, gold-plated, stone sets..... 9 75  
 1340 Sandals..... 2 00  
 —————\$126 85



Lilly & Co.

FIG. III



Lilly & Co.

FIG. II



Lilly & Co.

FIG. I

"Showing how Togas are furnished may be worn without removing trousers."

FIG. 111.

595 Toga and Tunic of cotton crepe, band of contrasting color.....	\$ 3 50
1331 Wig.....	2 00
1312 Fillet.....	30
1318 Bracelet.....	40
1322 Armlet.....	50
1327 Scroll.....	15
1337 Sandals.....	1 50
	—\$ 8 35
596 Toga and Tunic of wool faced cashmere, band of contrasting color.....	\$ 6 00
1331 Wig.....	2 00
1312 Fillet.....	30
1318 Bracelet.....	40
1322 Armlet.....	50
1327 Scroll.....	15
1337 Sandals.....	1 50
	—\$10 85
597 Toga and Tunic of fine wool faced cashmere, band of contrasting color.....	\$ 7 30
1331 Wig.....	2 00
1312 Fillet.....	30
1318 Bracelet.....	40
1322 Armlet.....	50
1327 Scroll.....	15
1337 Sandals.....	1 50
	—\$12 15
598 Toga and Tunic of all-wool merino, band of contrasting color.....	\$ 9 25
1331 Wig.....	2 00
1312 Fillet.....	30
1318 Bracelet.....	40
1322 Armlet.....	50
1327 Scroll.....	15
1337 Sandals.....	1 50
	—\$14 10
599 Toga and Tunic of fine all-wool merino, band of contrasting color.....	\$11 25
1331 Wig.....	2 00
1312 Fillet.....	30
1318 Bracelet.....	40
1322 Armlet.....	50
1327 Scroll.....	15
1337 Sandals.....	1 50
	—\$16 10
601 Toga and Tunic of silk finished velvet, band of contrasting color.....	\$14 00
1331 Wig.....	2 00
1312 Fillet.....	30
1318 Bracelet.....	40
1322 Armlet.....	50
1327 Scroll.....	15
1337 Sandals.....	1 50
	—\$18 85

FIG. 112.

605 Toga and Tunic of wool faced cashmere, fancy ornamental border.....	\$11 50
1331 Wig.....	2 00
1312 Fillet.....	30
1318 Bracelet.....	40
1322 Armlet.....	50
1327 Scroll.....	15
1337 Sandals.....	1 50
	—\$16 35
606 Toga and Tunic of fine wool faced cashmere, fancy ornamental border.....	\$13 40
1331 Wig.....	2 00
1312 Fillet.....	30
1318 Bracelet.....	40
1322 Armlet.....	50
1327 Scroll.....	15
1337 Sandals.....	1 50
	—\$18 25
607 Toga and Tunic of all-wool merino, fancy ornamental border.....	\$14 75
1331 Wig.....	2 00
1312 Fillet.....	30
1318 Bracelet.....	40
1322 Armlet.....	50
1327 Scroll.....	15
1337 Sandals.....	1 50
	—\$19 60
608 Toga and Tunic of fine all-wool merino, fancy ornamental border.....	\$16 60
1331 Wig.....	2 00
1312 Fillet.....	30
1318 Bracelet.....	40
1322 Armlet.....	50
1327 Scroll.....	15
1337 Sandals.....	1 50
	—\$21 45
609 Toga and Tunic of silk finished velvet, fancy border.....	\$18 50
1331 Wig.....	2 00
1312 Fillet.....	30
1318 Bracelet.....	40
1322 Armlet.....	50
1327 Scroll.....	15
1337 Sandals.....	1 50
	—\$23 35
610 Toga and Tunic of fine silk finished velvet, or cloth, fancy border.....	\$25 30
1331 Wig.....	2 00
1312 Fillet.....	30
1318 Bracelet.....	40
1322 Armlet.....	50
1327 Scroll.....	15
1337 Sandals.....	1 50
	—\$30 15

FIG. 113.

615 Toga and Tunic, of fine wool faced cashmere, ornamented with gilt braid.....	\$10 60
1331 Wig.....	2 00
1312 Fillet.....	30
1318 Bracelet.....	40
1322 Armlet.....	50
1327 Scroll.....	15
1337 Sandals.....	1 50
	—\$15 45
616 Toga and Tunic of all-wool merino, ornamented with gilt braid.....	\$12 25
1331 Wig.....	2 00
1312 Fillet.....	30
1318 Bracelet.....	40
1322 Armlet.....	50
1327 Scroll.....	15
1337 Sandals.....	1 50
	—\$17 10
617 Toga and Tunic of fine all-wool merino, ornamented with gilt braid.....	\$13 85
1331 Wig.....	2 00
1312 Fillet.....	30
1318 Bracelet.....	40
1322 Armlet.....	50
1327 Scroll.....	15
1337 Sandals.....	1 50
	—\$18 70
618 Toga and Tunic of silk finished velvet, ornamented with gilt braid.....	\$17 00
1331 Wig.....	2 00
1312 Fillet.....	30
1318 Bracelet.....	40
1322 Armlet.....	50
1327 Scroll.....	15
1337 Sandals.....	1 50
	—\$21 85
619 Toga and Tunic of fine silk finished velvet, or cloth, ornamented with gilt braid.....	\$23 75
1331 Wig.....	2 00
1312 Fillet.....	30
1318 Bracelet.....	40
1322 Armlet.....	50
1327 Scroll.....	15
1337 Sandals.....	1 50
	—\$28 60
620 Toga and Tunic of plush, ornamented with gilt braid.....	\$27 40
1331 Wig.....	2 00
1312 Fillet.....	30
1318 Bracelet.....	40
1322 Armlet.....	50
1327 Scroll.....	15
1337 Sandals.....	1 50
	—\$32 25



*Lilley & Co.*

FIG. 114

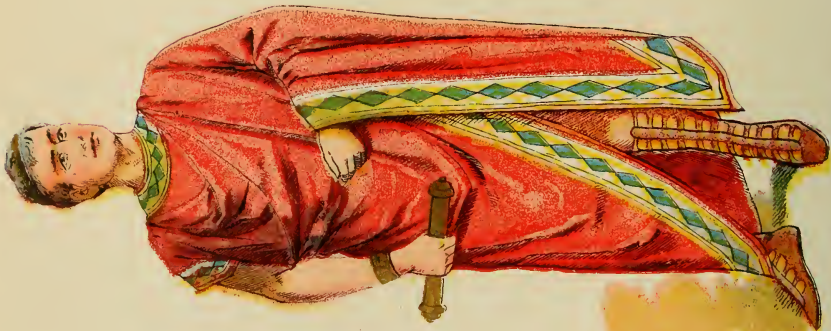

*Lilley & Co.*

FIG. 115



*Lilley & Co.*

FIG. 116

"All Togas we make are draped and fastened together like a robe."

FIG. 114.

625 Toga and Tunic, of fine wool faced cashmere, trimmed with Grecian border .....	\$12 50
1331 Wig .....	2 00
1314 Fillet .....	45
1319 Bracelet .....	45
1328 Scroll .....	35
1337 Sandals .....	1 50
	<u>\$17 25</u>

626 Toga and Tunic, of all-wool merino, trimmed with Grecian border .....	\$14 25
1331 Wig .....	2 00
1314 Fillet .....	45
1319 Bracelet .....	45
1328 Scroll .....	35
1337 Sandals .....	1 50
	<u>\$19 00</u>

627 Toga and Tunic, of fine all-wool merino, trimmed with Grecian border .....	\$15 75
1331 Wig .....	2 00
1314 Fillet .....	45
1319 Bracelet .....	45
1328 Scroll .....	35
1337 Sandals .....	1 50
	<u>\$20 50</u>

628 Toga and Tunic, of silk finished velvet, trimmed with Grecian border .....	\$18 50
1331 Wig .....	2 00
1314 Fillet .....	45
1319 Bracelet .....	45
1328 Scroll .....	35
1337 Sandals .....	1 50
	<u>\$23 25</u>

629 Toga and Tunic, of fine silk finished velvet or cloth, trimmed with Grecian border .....	\$25 40
1331 Wig .....	2 00
1314 Fillet .....	45
1319 Bracelet .....	45
1328 Scroll .....	35
1337 Sandals .....	1 50
	<u>\$30 15</u>

631 Toga and Tunic, of silk plush, trimmed with Grecian border .....	\$32 75
1331 Wig .....	2 00
1314 Fillet .....	45
1319 Bracelet .....	45
1328 Scroll .....	35
1337 Sandals .....	1 50
	<u>\$37 50</u>

FIG. 115.

635 Toga and Tunic, of all-wool merino, trimmed with Grecian border .....	\$14 30
1331 Wig .....	2 00
1314 Fillet .....	45
1319 Bracelet .....	45
1328 Scroll .....	35
1346 Sandals .....	4 50
	<u>\$22 05</u>

636 Toga and Tunic, of fine all-wool merino, trimmed with Grecian border .....	\$16 00
1331 Wig .....	2 00
1314 Fillet .....	45
1319 Bracelet .....	45
1328 Scroll .....	35
1346 Sandals .....	4 50
	<u>\$23 75</u>

637 Toga and Tunic, of silk finished velvet, trimmed with Grecian border .....	\$18 75
1331 Wig .....	2 00
1314 Fillet .....	45
1319 Bracelet .....	45
1328 Scroll .....	35
1346 Sandals .....	4 50
	<u>\$26 50</u>

638 Toga and Tunic, of brocade, silk finished velvet, trimmed with Grecian border .....	\$19 60
1331 Wig .....	2 00
1314 Fillet .....	45
1319 Bracelet .....	45
1328 Scroll .....	35
1346 Sandals .....	4 50
	<u>\$27 35</u>

639 Toga and Tunic, of fine silk finished velvet or cloth, trimmed with Grecian border .....	\$25 50
1331 Wig .....	2 00
1314 Fillet .....	45
1319 Bracelet .....	45
1328 Scroll .....	35
1346 Sandals .....	4 50
	<u>\$33 25</u>

641 Toga and Tunic, of silk plush, trimmed with Grecian border .....	\$33 00
1331 Wig .....	2 00
1314 Fillet .....	45
1319 Bracelet .....	45
1328 Scroll .....	35
1346 Sandals .....	4 50
	<u>\$40 75</u>

FIG. 116.

645 Toga and Tunic, of all-wool merino, trimmed with Grecian border .....	\$13 75
1331 Wig .....	2 00
1314 Fillet .....	45
1319 Bracelet .....	45
1328 Scroll .....	35
1346 Sandals .....	4 50
	<u>\$21 50</u>

646 Toga and Tunic, of fine all-wool merino, trimmed with Grecian border .....	\$15 50
1331 Wig .....	2 00
1314 Fillet .....	45
1319 Bracelet .....	45
1328 Scroll .....	35
1346 Sandals .....	4 50
	<u>\$23 25</u>

647 Toga and Tunic, of silk finished velvet, trimmed with Grecian border .....	\$18 20
1331 Wig .....	2 00
1314 Fillet .....	45
1319 Bracelet .....	45
1328 Scroll .....	35
1346 Sandals .....	4 50
	<u>\$23 95</u>

648 Toga and Tunic, of brocade, silk velvet, trimmed with Grecian border .....	\$19 00
1331 Wig .....	2 00
1314 Fillet .....	45
1319 Bracelet .....	45
1328 Scroll .....	35
1346 Sandals .....	4 50
	<u>\$26 75</u>

649 Toga and Tunic, of fine silk finished velvet or cloth, trimmed with Grecian border .....	\$25 00
1331 Wig .....	2 00
1314 Fillet .....	45
1319 Bracelet .....	45
1328 Scroll .....	35
1346 Sandals .....	4 50
	<u>\$32 75</u>

651 Toga and Tunic, of silk plush, trimmed with Grecian border .....	\$32 40
1331 Wig .....	2 00
1314 Fillet .....	45
1319 Bracelet .....	45
1328 Scroll .....	35
1346 Sandals .....	4 50
	<u>\$40 15</u>



Lilley & Co.

FIG. 117



Lilley & Co.

FIG. 118



Lilley & Co.

FIG. 119

"All Toggles we make are draped and fastened together like a robe."



FIG. 117.

655 Toga and Tunic, of all-wool merino, trimmed with Grecian border .....	\$14 00
1331 Wig .....	2 00
1314 Fillet .....	45
1325 Bracelet and Armlet .....	2 50
1328 Scroll .....	35
1337 Sandals .....	1 50
	—\$20 80
656 Toga and Tunic, of fine all-wool merino, trimmed with Grecian border .....	\$15 75
1331 Wig .....	2 00
1314 Fillet .....	45
1325 Bracelet and Armlet .....	2 50
1328 Scroll .....	35
1337 Sandals .....	1 50
	—\$22 55
657 Toga and Tunic, of silk finished velvet, trimmed with Grecian border .....	\$18 50
1331 Wig .....	2 00
1314 Fillet .....	45
1325 Bracelet and Armlet .....	2 50
1328 Scroll .....	35
1337 Sandals .....	1 50
	—\$25 30
658 Toga and Tunic, of brocade silk finished velvet, trimmed with Grecian border .....	\$19 20
1331 Wig .....	2 00
1314 Fillet .....	45
1325 Bracelet and Armlet .....	2 50
1328 Scroll .....	35
1337 Sandals .....	1 50
	—\$26 00
659 Toga and Tunic, of fine silk finished velvet, or cloth, trimmed with Grecian border .....	\$25 35
1331 Wig .....	2 00
1314 Fillet .....	45
1325 Bracelet and Armlet .....	2 50
1328 Scroll .....	35
1337 Sandals .....	1 50
	—\$32 15
661 Toga and Tunic, of silk plush, trimmed with Grecian border .....	\$27 75
1331 Wig .....	2 00
1314 Fillet .....	45
1325 Bracelet and Armlet .....	2 50
1328 Scroll .....	35
1337 Sandals .....	1 50
	—\$44 55

FIG. 118.

665 Toga and Tunic, of all-wool merino, trimmed with applique in contrasting color .....	\$15 00
1331 Wig .....	2 00
1314 Fillet .....	45
1328 Scroll .....	35
1337 Sandals .....	1 50
	—\$19 30
666 Toga and Tunic, of fine all-wool merino, trimmed with applique in contrasting color .....	\$16 70
1331 Wig .....	2 00
1314 Fillet .....	45
1328 Scroll .....	35
1337 Sandals .....	1 50
	—\$21 00
667 Toga and Tunic, of silk finished velvet, trimmed with applique in contrasting color .....	\$19 60
1331 Wig .....	2 00
1314 Fillet .....	45
1328 Scroll .....	35
1337 Sandals .....	1 50
	—\$23 90
668 Toga and Tunic, of fine silk finished brocade velvet, trimmed with applique in contrasting color .....	\$20 95
1331 Wig .....	2 00
1314 Fillet .....	45
1328 Scroll .....	35
1337 Sandals .....	1 50
	—\$24 55
669 Toga and Tunic, of fine silk finished velvet, or cloth, trimmed with applique in contrasting color .....	\$26 50
1331 Wig .....	2 00
1314 Fillet .....	45
1328 Scroll .....	35
1337 Sandals .....	1 50
	—\$30 80
671 Toga and Tunic, of silk plush, trimmed with applique in contrasting color .....	\$34 00
1331 Wig .....	2 00
1314 Fillet .....	45
1328 Scroll .....	35
1337 Sandals .....	1 50
	—\$38 30

FIG. 119.

675 Toga and Tunic, of all-wool merino, trimmed with applique in contrasting color .....	\$15 70
1331 Wig .....	2 00
1314 Fillet .....	45
1328 Scroll .....	35
1337 Sandals .....	1 50
	—\$20 00
676 Toga and Tunic, of fine all-wool merino, trimmed with applique in contrasting color .....	\$17 35
1331 Wig .....	2 00
1314 Fillet .....	45
1328 Scroll .....	35
1337 Sandals .....	1 50
	—\$21 65
677 Toga and Tunic, of silk finished velvet, trimmed with applique in contrasting color .....	\$20 25
1331 Wig .....	2 00
1314 Fillet .....	45
1328 Scroll .....	35
1337 Sandals .....	1 50
	—\$24 55
678 Toga and Tunic, of brocade silk finished velvet, trimmed with applique in contrasting color .....	\$21 00
1331 Wig .....	2 00
1314 Fillet .....	45
1328 Scroll .....	35
1337 Sandals .....	1 50
	—\$25 30
679 Toga and Tunic, of fine silk finished velvet, or cloth, trimmed with applique in contrasting color .....	\$27 20
1331 Wig .....	2 00
1314 Fillet .....	45
1328 Scroll .....	35
1337 Sandals .....	1 50
	—\$31 50
681 Toga and Tunic, of silk plush, trimmed with applique in contrasting color .....	\$34 75
1331 Wig .....	2 00
1314 Fillet .....	45
1328 Scroll .....	35
1337 Sandals .....	1 50
	—\$39 05



*Lilley & Co.*

FIG. 120

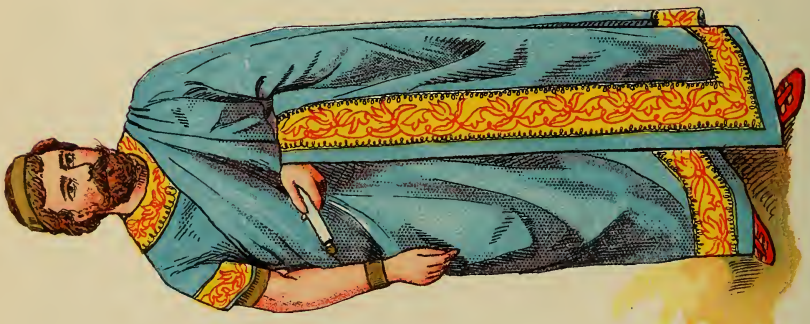

*Lilley & Co.*

FIG. 121



*Lilley & Co.*

FIG. 122

"Showing how Togas we furnish may be worn without removing trousers."

685 Toga and Tunic, of fine cashmere, trimmed with satin, embroidered in silk ..... \$ 7 80  
 1331 Wig ..... 2 00  
 1314 Fillet ..... 45  
 1319 Bracelet ..... 45  
 1322 Armlet ..... 50  
 1328 Scroll ..... 35  
 1340 Sandals ..... 2 00  
 ..... \$13 55

686 Toga and Tunic, of all-wool merino, trimmed with satin, embroidered in silk ..... \$10 45  
 1331 Wig ..... 2 00  
 1314 Fillet ..... 45  
 1319 Bracelet ..... 45  
 1322 Armlet ..... 50  
 1328 Scroll ..... 35  
 1340 Sandals ..... 2 00  
 ..... \$16 20

687 Toga and Tunic, of fine all-wool merino, trimmed with satin, embroidered in silk ..... \$12 00  
 1331 Wig ..... 2 00  
 1314 Fillet ..... 45  
 1319 Bracelet ..... 45  
 1322 Armlet ..... 50  
 1328 Scroll ..... 35  
 1340 Sandals ..... 2 00  
 ..... \$17 75

688 Toga and Tunic, of silk finished velvet, trimmed with satin, embroidered in silk ..... \$15 90  
 1331 Wig ..... 2 00  
 1314 Fillet ..... 45  
 1319 Bracelet ..... 45  
 1322 Armlet ..... 50  
 1328 Scroll ..... 35  
 1340 Sandals ..... 2 00  
 ..... \$21 65

689 Toga and Tunic, of fine silk finished velvet, or cloth, trimmed with satin, embroidered in silk. \$23 95  
 1331 Wig ..... 2 00  
 1314 Fillet ..... 45  
 1319 Bracelet ..... 45  
 1322 Armlet ..... 50  
 1328 Scroll ..... 35  
 1340 Sandals ..... 2 00  
 ..... \$29 70

691 Toga and Tunic, of silk plush, trimmed with satin, embroidered in silk ..... \$30 60  
 1331 Wig ..... 2 00  
 1314 Fillet ..... 45  
 1319 Bracelet ..... 45  
 1322 Armlet ..... 50  
 1328 Scroll ..... 35  
 1340 Sandals ..... 2 00  
 ..... \$36 35

695 Toga and Tunic, of fine cashmere, trimmed with satin, elegantly embroidered in silk ..... \$ 9 95  
 1331 Wig ..... 2 00  
 1314 Fillet ..... 45  
 1319 Bracelet ..... 45  
 1322 Armlet ..... 50  
 1328 Scroll ..... 35  
 1340 Sandals ..... 2 00  
 ..... \$15 70

696 Toga and Tunic, of all-wool merino, trimmed with satin, elegantly embroidered in silk. \$11 00  
 1331 Wig ..... 2 00  
 1314 Fillet ..... 45  
 1319 Bracelet ..... 45  
 1322 Armlet ..... 50  
 1328 Scroll ..... 35  
 1340 Sandals ..... 2 00  
 ..... \$17 35

697 Toga and Tunic, of fine all-wool merino, trimmed with satin, elegantly embroidered in silk. \$13 20  
 1331 Wig ..... 2 00  
 1314 Fillet ..... 45  
 1319 Bracelet ..... 45  
 1322 Armlet ..... 50  
 1328 Scroll ..... 35  
 1340 Sandals ..... 2 00  
 ..... \$18 95

698 Toga and Tunic, of silk finished velvet, trimmed with satin, elegantly embroidered in silk. \$16 20  
 1331 Wig ..... 2 00  
 1314 Fillet ..... 45  
 1319 Bracelet ..... 45  
 1322 Armlet ..... 50  
 1328 Scroll ..... 35  
 1340 Sandals ..... 2 00  
 ..... \$21 95

700 Toga and Tunic, of fine silk finished velvet, or cloth, trimmed with satin, elegantly embroidered in silk. \$22 90  
 1331 Wig ..... 2 00  
 1314 Fillet ..... 45  
 1319 Bracelet ..... 45  
 1322 Armlet ..... 50  
 1328 Scroll ..... 35  
 1340 Sandals ..... 2 00  
 ..... \$28 65

701 Toga and Tunic, of silk plush, trimmed with satin, elegantly embroidered in silk. \$22 70  
 1331 Wig ..... 2 00  
 1314 Fillet ..... 45  
 1319 Bracelet ..... 45  
 1322 Armlet ..... 50  
 1328 Scroll ..... 35  
 1340 Sandals ..... 2 00  
 ..... \$38 45

705 Toga and Tunic, of fine cashmere, trimmed with Point d'Espagne lace or embroidery. \$16 20  
 1331 Wig ..... 2 00  
 1314 Fillet ..... 45  
 1319 Bracelet ..... 45  
 1322 Armlet ..... 50  
 1328 Scroll ..... 35  
 1340 Sandals ..... 2 00  
 ..... \$21 95

706 Toga and Tunic, of all-wool merino, trimmed with Point d'Espagne lace or embroidery. \$18 00  
 1331 Wig ..... 2 00  
 1314 Fillet ..... 45  
 1319 Bracelet ..... 45  
 1322 Armlet ..... 50  
 1328 Scroll ..... 35  
 1340 Sandals ..... 2 00  
 ..... \$23 75

707 Toga and Tunic, of fine all-wool merino, trimmed with Point d'Espagne lace or embroidery. \$19 90  
 1331 Wig ..... 2 00  
 1314 Fillet ..... 45  
 1319 Bracelet ..... 45  
 1322 Armlet ..... 50  
 1328 Scroll ..... 35  
 1340 Sandals ..... 2 00  
 ..... \$25 65

709 Toga and Tunic, of silk finished velvet, trimmed with Point d'Espagne lace or embroidery. \$21 60  
 1331 Wig ..... 2 00  
 1314 Fillet ..... 45  
 1319 Bracelet ..... 45  
 1322 Armlet ..... 50  
 1328 Scroll ..... 35  
 1340 Sandals ..... 2 00  
 ..... \$27 35

710 Toga and Tunic, of fine silk finished velvet, or cloth, trimmed with Point d'Espagne lace or embroidery. \$27 00  
 1331 Wig ..... 2 00  
 1314 Fillet ..... 45  
 1319 Bracelet ..... 45  
 1322 Armlet ..... 50  
 1328 Scroll ..... 35  
 1340 Sandals ..... 2 00  
 ..... \$32 75

711 Toga and Tunic, of silk plush, trimmed with Point d'Espagne lace or embroidery. \$33 85  
 1331 Wig ..... 2 00  
 1314 Fillet ..... 45  
 1319 Bracelet ..... 45  
 1322 Armlet ..... 50  
 1328 Scroll ..... 35  
 1340 Sandals ..... 2 00  
 ..... \$39 60

Plate. No. 29



Lilley & Co.

FIG. 123

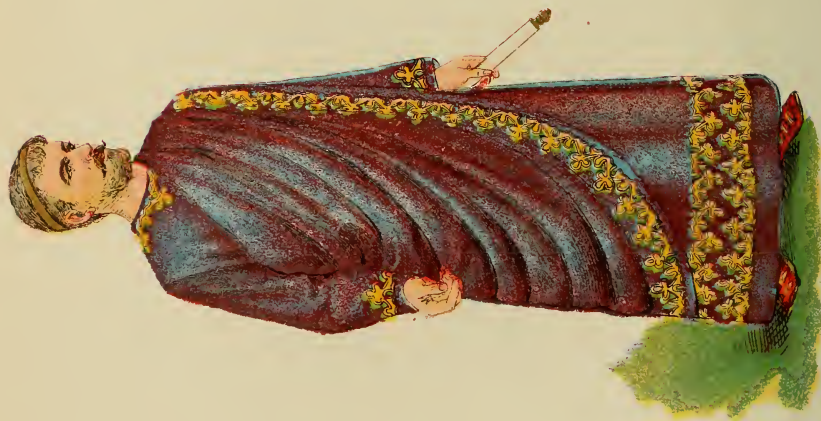

Lilley & Co.

FIG. 124



Lilley & Co.

FIG. 125

"Showering Robe and Toga, may be worn without removing trousers."

FIG. 123.

715 Robe and Toga, of fine cashmere, trimmed with fancy border, Grecian design .....	\$16 20
1331 Wig .....	2 00
1314 Fillet .....	45
1328 Scroll .....	35
1340 Sandals .....	2 00
	—\$21 00
716 Robe and Toga, of all-wool merino, trimmed with fancy border, Grecian design .....	\$18 00
1331 Wig .....	2 00
1314 Fillet .....	45
1328 Scroll .....	35
1340 Sandals .....	2 00
	—\$22 80
717 Robe and Toga, of fine all-wool merino, trimmed with fancy border, Grecian design .....	\$19 90
1331 Wig .....	2 00
1314 Fillet .....	45
1328 Scroll .....	35
1340 Sandals .....	2 00
	—\$24 70
718 Robe and Toga, of silk finished velvet, trimmed with fancy border, Grecian design .....	\$20 95
1331 Wig .....	2 00
1314 Fillet .....	45
1328 Scroll .....	35
1340 Sandals .....	2 00
	—\$25 75
719 Robe and Toga, of satin, trimmed with fancy border, Grecian design .....	\$20 35
1331 Wig .....	2 00
1314 Fillet .....	45
1328 Scroll .....	35
1340 Sandals .....	2 00
	—\$31 15
720 Robe and Toga, of fine silk finished velvet, or cloth, trimmed with fancy border, Grecian design .....	\$27 00
1331 Wig .....	2 00
1314 Fillet .....	45
1328 Scroll .....	35
1340 Sandals .....	2 00
	—\$31 80
721 Robe and Toga, of silk plush, trimmed with fancy border, Grecian design .....	\$33 85
1331 Wig .....	2 00
1314 Fillet .....	45
1328 Scroll .....	35
1340 Sandals .....	2 00
	—\$38 65

FIG. 124.

725 Robe and Toga, of fine cashmere, trimmed with chenille embroidery .....	\$16 20
1331 Wig .....	2 00
1314 Fillet .....	45
1328 Scroll .....	35
1340 Sandals .....	2 00
	—\$21 00
726 Robe and Toga, of all-wool merino, trimmed with chenille embroidery .....	\$18 00
1331 Wig .....	2 00
1314 Fillet .....	45
1328 Scroll .....	35
1340 Sandals .....	2 00
	—\$22 80
727 Robe and Toga, of fine all-wool merino, trimmed with chenille embroidery .....	\$19 90
1331 Wig .....	2 00
1314 Fillet .....	45
1328 Scroll .....	35
1340 Sandals .....	2 00
	—\$24 70
728 Robe and Toga, of silk finished velvet, trimmed with chenille embroidery .....	\$20 95
1331 Wig .....	2 00
1314 Fillet .....	45
1328 Scroll .....	35
1340 Sandals .....	2 00
	—\$25 75
729 Robe and Toga, of extra fine satin, trimmed with chenille embroidery .....	\$25 30
1331 Wig .....	2 00
1314 Fillet .....	45
1328 Scroll .....	35
1340 Sandals .....	2 00
	—\$30 10
730 Robe and Toga, of fine silk finished velvet, or cloth, trimmed with chenille embroidery .....	\$26 90
1331 Wig .....	2 00
1314 Fillet .....	45
1328 Scroll .....	35
1340 Sandals .....	2 00
	—\$31 70
731 Robe and Toga, of silk plush, trimmed with chenille embroidery .....	\$33 85
1331 Wig .....	2 00
1314 Fillet .....	45
1328 Scroll .....	35
1340 Sandals .....	2 00
	—\$38 45

FIG. 125.

735 Robe and Toga, of fine cashmere and gilt brocade, trimmed with applique and silk embroidery .....	\$24 90
1331 Wig .....	2 00
1314 Fillet .....	45
1328 Scroll .....	35
1340 Sandals .....	2 00
	—\$29 70
736 Robe and Toga, of all-wool merino and gilt brocade, trimmed with applique and silk embroidery .....	\$27 00
1331 Wig .....	2 00
1314 Fillet .....	45
1328 Scroll .....	35
1340 Sandals .....	2 00
	—\$31 80
737 Robe and Toga, of fine all-wool merino and gilt brocade, trimmed with applique and silk embroidery .....	\$28 85
1331 Wig .....	2 00
1314 Fillet .....	45
1328 Scroll .....	35
1340 Sandals .....	2 00
	—\$33 65
738 Robe and Toga, of silk finished velvet and extra fine gilt brocade, trimmed with applique and silk embroidery .....	\$36 65
1331 Wig .....	2 00
1314 Fillet .....	45
1328 Scroll .....	35
1340 Sandals .....	2 00
	—\$41 45
740 Robe and Toga, of fine silk finished velvet, or cloth, and extra fine gilt brocade, trimmed with applique and silk embroidery .....	\$43 70
1331 Wig .....	2 00
1314 Fillet .....	45
1328 Scroll .....	35
1340 Sandals .....	2 00
	—\$48 50
741 Robe and Toga, of silk plush and extra fine gilt brocade, trimmed with applique and silk embroidery .....	\$52 00
1331 Wig .....	2 00
1314 Fillet .....	45
1328 Scroll .....	35
1340 Sandals .....	2 00
	—\$56 80



*Lilley & Co.*

FIG. 130



*Lilley & Co.*

FIG. 131



*Lilley & Co.*

FIG. 132

"We make these goods precisely as illustrated."

FIG. 130.

745 Robe, of wool faced cashmere, full lined, ornamented in Grecian design ..... \$ 8 25  
 1331 Wig ..... 2 00  
 1314 Fillet ..... 45  
 1328 Seroll ..... 35  
 1338 Sandals ..... 1 75  
 \$12 80

746 Robe, of fine wool faced cashmere, full lined, ornamented in Grecian design ..... \$ 8 95  
 1331 Wig ..... 2 00  
 1314 Fillet ..... 45  
 1328 Seroll ..... 35  
 1338 Sandals ..... 1 75  
 \$13 50

747 Robe, of all-wool merino, full lined, ornamented in Grecian design ..... \$10 30  
 1331 Wig ..... 2 00  
 1314 Fillet ..... 45  
 1328 Seroll ..... 35  
 1338 Sandals ..... 1 75  
 \$14 85

748 Robe, of fine all-wool merino, full lined, ornamented in Grecian design ..... \$11 30  
 1331 Wig ..... 2 00  
 1314 Fillet ..... 45  
 1328 Seroll ..... 35  
 1338 Sandals ..... 1 75  
 \$15 85

749 Robe, of silk finished velvet, full lined, ornamented in Grecian design ..... \$12 00  
 1331 Wig ..... 2 00  
 1314 Fillet ..... 45  
 1328 Seroll ..... 35  
 1338 Sandals ..... 1 75  
 \$16 55

750 Robe, of fine silk finished velvet, or cloth, full lined, ornamented in Grecian design ..... \$15 30  
 1331 Wig ..... 2 00  
 1314 Fillet ..... 45  
 1328 Seroll ..... 35  
 1338 Sandals ..... 1 75  
 \$19 85

752 Robe, of silk plush, full lined, ornamented in Grecian design, \$21 75  
 1331 Wig ..... 2 00  
 1314 Fillet ..... 45  
 1328 Seroll ..... 35  
 1338 Sandals ..... 1 75  
 \$26 30

FIG. 131.

755 Robe, of wool faced cashmere, full lined, ornamented in Grecian design ..... \$ 8 90  
 1331 Wig ..... 2 00  
 1314 Fillet ..... 45  
 1328 Seroll ..... 35  
 1338 Sandals ..... 1 75  
 \$13 45

756 Robe, of fine wool faced cashmere, full lined, ornamented in Grecian design ..... \$ 9 85  
 1331 Wig ..... 2 00  
 1314 Fillet ..... 45  
 1328 Seroll ..... 35  
 1338 Sandals ..... 1 75  
 \$14 40

757 Robe, of all-wool merino, full lined, ornamented in Grecian design, \$10 45  
 1331 Wig ..... 2 00  
 1314 Fillet ..... 45  
 1328 Seroll ..... 35  
 1338 Sandals ..... 1 75  
 \$15 50

758 Robe, of fine all-wool merino, full lined, ornamented in Grecian design ..... \$12 00  
 1331 Wig ..... 2 00  
 1314 Fillet ..... 45  
 1328 Seroll ..... 35  
 1338 Sandals ..... 1 75  
 \$16 55

759 Robe, of silk finished velvet, full lined, ornamented in Grecian design ..... \$13 00  
 1331 Wig ..... 2 00  
 1314 Fillet ..... 45  
 1328 Seroll ..... 35  
 1338 Sandals ..... 1 75  
 \$17 55

760 Robe, of fine silk finished velvet, or cloth, full lined, ornamented in Grecian design ..... \$16 50  
 1331 Wig ..... 2 00  
 1314 Fillet ..... 45  
 1328 Seroll ..... 35  
 1338 Sandals ..... 1 75  
 \$21 05

762 Robe, of silk plush, full lined, ornamented in Grecian design, \$22 00  
 1331 Wig ..... 2 00  
 1314 Fillet ..... 45  
 1328 Seroll ..... 35  
 1338 Sandals ..... 1 75  
 \$26 56

FIG. 132.

765 Robe, of wool faced cashmere, full lined, Grecian trimming on front, sash at waist ..... \$ 8 80  
 1331 Wig ..... 2 00  
 1314 Fillet ..... 45  
 1328 Seroll ..... 35  
 1338 Sandals ..... 1 75  
 \$13 35

766 Robe, of fine wool faced cashmere, full lined, Grecian trimming on front, sash at waist ..... \$ 9 85  
 1331 Wig ..... 2 00  
 1314 Fillet ..... 45  
 1328 Seroll ..... 35  
 1338 Sandals ..... 1 75  
 \$14 40

767 Robe, of all-wool merino, full lined, Grecian trimming on front, sash at waist ..... \$10 90  
 1331 Wig ..... 2 00  
 1314 Fillet ..... 45  
 1328 Seroll ..... 35  
 1338 Sandals ..... 1 75  
 \$15 45

768 Robe, of fine all-wool merino, full lined, Grecian trimming on front, sash at waist ..... \$12 00  
 1331 Wig ..... 2 00  
 1314 Fillet ..... 45  
 1328 Seroll ..... 35  
 1338 Sandals ..... 1 75  
 \$16 55

769 Robe, of silk finished velvet, full lined, Grecian trimming on front, sash at waist ..... \$12 00  
 1331 Wig ..... 2 00  
 1314 Fillet ..... 45  
 1328 Seroll ..... 35  
 1338 Sandals ..... 1 75  
 \$16 55

770 Robe, of fine silk finished velvet, or cloth, full lined, Grecian trimming on front, sash at waist ..... \$15 60  
 1331 Wig ..... 2 00  
 1314 Fillet ..... 45  
 1328 Seroll ..... 35  
 1338 Sandals ..... 1 75  
 \$20 15

772 Robe, of silk plush, full lined, Grecian trimming on front, sash at waist ..... \$19 20  
 1331 Wig ..... 2 00  
 1314 Fillet ..... 45  
 1328 Seroll ..... 35  
 1338 Sandals ..... 1 75  
 \$23 75

Plate. 1c. 32



Gilbey & Co.

FIG. 133



Gilbey & Co.

FIG. 134

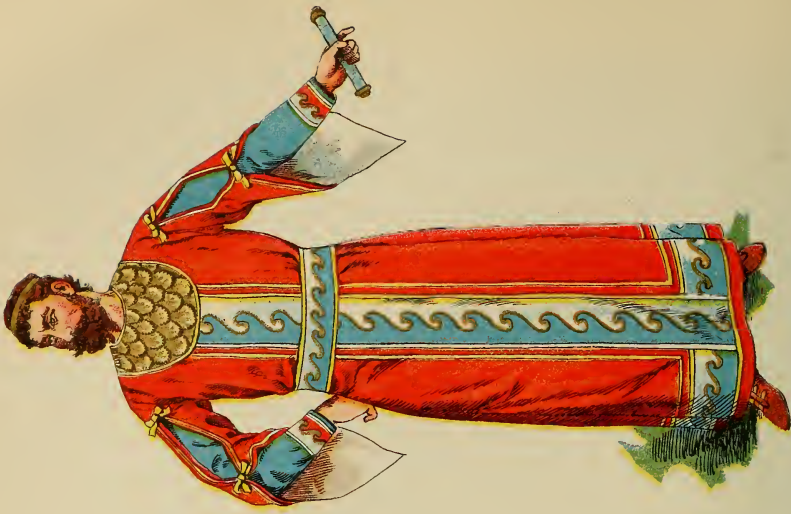

Gilbey & Co.

FIG. 135

"We make these goods precisely as illustrated."



FIG. 133.

775 Robe, of wool faced cashmere, full lined, ornamental trimming	.....	\$11 70
1331 Wig	.....	2 00
1314 Fillet	.....	45
1328 Scroll	.....	35
1338 Sandals	.....	1 75
		—\$16 25
776 Robe, of fine wool faced cashmere, ornamental Grecian trimming	.....	\$12 60
1331 Wig	.....	2 00
1314 Fillet	.....	45
1328 Scroll	.....	35
1338 Sandals	.....	1 75
		—\$17 15
777 Robe, of all-wool merino, full lined, ornamental Grecian trim.	.....	\$13 60
1331 Wig	.....	2 00
1314 Fillet	.....	45
1328 Scroll	.....	35
1338 Sandals	.....	1 75
		—\$18 15
778 Robe, of fine all-wool merino, full lined, ornamental Grecian trim.	.....	\$14 60
1331 Wig	.....	2 00
1314 Fillet	.....	45
1328 Scroll	.....	35
1338 Sandals	.....	1 75
		—\$19 15
779 Robe, of silk finished velvet, full lined, ornamental Grecian trim.	.....	\$15 65
1331 Wig	.....	2 00
1314 Fillet	.....	45
1328 Scroll	.....	35
1338 Sandals	.....	1 75
		—\$20 20
780 Robe, of fine silk finished velvet, or cloth, full lined, ornamental Grecian trimming	.....	\$19 20
1331 Wig	.....	2 00
1314 Fillet	.....	45
1328 Scroll	.....	35
1338 Sandals	.....	1 75
		—\$23 75
782 Robe, of silk plush, full lined, ornamental Grecian trimming	.....	\$22 95
1331 Wig	.....	2 00
1314 Fillet	.....	45
1328 Scroll	.....	35
1338 Sandals	.....	1 75
		—\$27 50

FIG. 134.

785 Robe, of wool faced cashmere, full lined, trimmed with Grecian applique	.....	\$11 50
1331 Wig	.....	2 00
1314 Fillet	.....	45
1328 Scroll	.....	35
1338 Sandals	.....	1 75
		—\$16 05
786 Robe, of fine wool faced cashmere, full lined, trimmed with Grecian applique	.....	\$12 40
1331 Wig	.....	2 00
1314 Fillet	.....	45
1328 Scroll	.....	35
1338 Sandals	.....	1 75
		—\$16 95
787 Robe, of all-wool merino, full lined, trimmed with Grecian applique	.....	\$13 40
1331 Wig	.....	2 00
1314 Fillet	.....	45
1328 Scroll	.....	35
1338 Sandals	.....	1 75
		—\$17 95
788 Robe, of fine all-wool merino, trimmed with Grecian applique	.....	\$14 40
1331 Wig	.....	2 00
1314 Fillet	.....	45
1328 Scroll	.....	35
1338 Sandals	.....	1 75
		—\$18 95
789 Robe, of silk, finished velvet, full lined, trimmed with Grecian applique	.....	\$15 45
1331 Wig	.....	2 00
1314 Fillet	.....	45
1328 Scroll	.....	35
1338 Sandals	.....	1 75
		—\$30 00
790 Robe, of fine silk finished velvet, or cloth, full lined, trimmed with Grecian applique	.....	\$18 75
1331 Wig	.....	2 00
1314 Fillet	.....	45
1328 Scroll	.....	35
1338 Sandals	.....	1 75
		—\$23 30
792 Robe, of silk plush, full lined, ornamental Grecian trimming	.....	\$24 00
1331 Wig	.....	2 00
1314 Fillet	.....	45
1328 Scroll	.....	35
1338 Sandals	.....	1 75
		—\$28 55

FIG. 135.

795 Robe, of wool faced cashmere, full lined, trimmed in ornamental Grecian design	.....	\$12 75
1331 Wig	.....	2 00
1314 Fillet	.....	45
1328 Scroll	.....	35
1338 Sandals	.....	1 75
		—\$17 30
796 Robe, of fine wool faced cashmere, full lined, trimmed in ornamental Grecian design	.....	\$13 80
1331 Wig	.....	2 00
1314 Fillet	.....	45
1328 Scroll	.....	35
1338 Sandals	.....	1 75
		—\$18 35
797 Robe, of all-wool merino, full lined, trimmed in ornamental Grecian design	.....	\$15 00
1331 Wig	.....	2 00
1314 Fillet	.....	45
1328 Scroll	.....	35
1338 Sandals	.....	1 75
		—\$19 55
798 Robe, of fine all-wool merino, full lined, trimmed in ornamental Grecian design	.....	\$16 20
1331 Wig	.....	2 00
1314 Fillet	.....	45
1328 Scroll	.....	35
1338 Sandals	.....	1 75
		—\$20 75
799 Robe, of silk finished velvet, full lined, trimmed in ornamental Grecian design	.....	\$16 50
1331 Wig	.....	2 00
1314 Fillet	.....	45
1328 Scroll	.....	35
1338 Sandals	.....	1 75
		—\$21 05
800 Robe, of fine silk finished velvet, or cloth, full lined, trimmed in ornamental Grecian design	.....	\$21 20
1331 Wig	.....	2 00
1314 Fillet	.....	45
1328 Scroll	.....	35
1338 Sandals	.....	1 75
		—\$25 75
802 Robe, of silk plush, full lined, trimmed in ornamental Grecian design	.....	\$24 00
1331 Wig	.....	2 00
1314 Fillet	.....	45
1328 Scroll	.....	35
1338 Sandals	.....	1 75
		—\$28 55

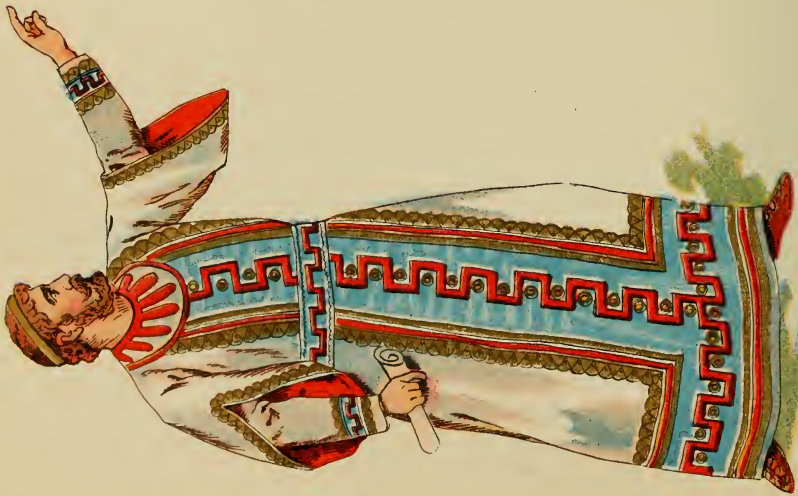

*Billey & Co.*

FIG. 151



*Billey & Co.*

FIG. 150



*Billey & Co.*

FIG. 152

"We make these goods precisely as illustrated."

FIG. 151.

805 Robe, of fine wool faced cashmere, full lined, trimmed with gilt lace and ornamental trimmings.....	\$14 35
1331 Wig.....	2 00
1314 Fillet.....	45
1328 Scroll.....	35
1338 Sandals.....	1 75
	<u>\$18 30</u>
806 Robe, of all-wool merino, full lined, trimmed with gilt lace and ornamental trimming.....	\$15 40
1331 Wig.....	2 00
1314 Fillet.....	45
1328 Scroll.....	35
1338 Sandals.....	1 75
	<u>\$19 95</u>
807 Robe, of fine all-wool merino, full lined, trimmed with gilt lace and ornamental trimming.....	\$16 35
1331 Wig.....	2 00
1314 Fillet.....	45
1328 Scroll.....	35
1338 Sandals.....	1 75
	<u>\$20 90</u>
808 Robe, of silk finished velvet, full lined, trimmed with gilt lace and ornamental trimming.....	\$18 85
1331 Wig.....	2 00
1314 Fillet.....	45
1328 Scroll.....	35
1338 Sandals.....	1 75
	<u>\$23 40</u>
809 Robe, of fine silk finished velvet, or cloth, full lined, trimmed with gilt lace and ornamental trimming.....	\$22 30
1331 Wig.....	2 00
1314 Fillet.....	45
1328 Scroll.....	35
1338 Sandals.....	1 75
	<u>\$26 85</u>
810 Robe, of extra fine satin, full lined, trimmed with gilt lace and ornamental trimmings.....	\$22 30
1331 Wig.....	2 00
1314 Fillet.....	45
1328 Scroll.....	35
1338 Sandals.....	1 75
	<u>\$26 85</u>
811 Robe, of silk plush, full lined, trimmed with gilt lace and ornamental trimming.....	\$26 85
1331 Wig.....	2 00
1314 Fillet.....	45
1328 Scroll.....	35
1338 Sandals.....	1 75
	<u>\$30 80</u>

FIG. 150.

815 Robe, of fine wool faced cashmere, full lined, trimmed with gilt lace and ornamental trimming.....	\$14 75
1331 Wig.....	2 00
1314 Fillet.....	45
1328 Scroll.....	35
1338 Sandals.....	1 75
	<u>\$19 30</u>
816 Robe, of all-wool merino, full lined, trimmed with gilt lace and ornamental trimming.....	\$16 20
1331 Wig.....	2 00
1314 Fillet.....	45
1328 Scroll.....	35
1338 Sandals.....	1 75
	<u>\$20 75</u>
817 Robe, of fine all-wool merino, full lined, trimmed with gilt lace and ornamental trimming.....	\$17 25
1331 Wig.....	2 00
1314 Fillet.....	45
1328 Scroll.....	35
1338 Sandals.....	1 75
	<u>\$21 80</u>
818 Robe, of silk finished velvet, full lined, trimmed with gilt lace and ornamental trimming.....	\$20 95
1331 Wig.....	2 00
1314 Fillet.....	45
1328 Scroll.....	35
1338 Sandals.....	1 75
	<u>\$25 50</u>
819 Robe, of fine silk finished velvet, or cloth, full lined, trimmed with gilt lace and ornamental trimming.....	\$22 35
1331 Wig.....	2 00
1314 Fillet.....	45
1328 Scroll.....	35
1338 Sandals.....	1 75
	<u>\$26 90</u>
820 Robe, of extra fine satin, full lined, trimmed with gilt lace and ornamental trimming.....	\$22 35
1331 Wig.....	2 00
1314 Fillet.....	45
1328 Scroll.....	35
1338 Sandals.....	1 75
	<u>\$26 90</u>
821 Robe, of silk plush, full lined, trimmed with gilt lace and ornamental trimming.....	\$28 85
1331 Wig.....	2 00
1314 Fillet.....	45
1328 Scroll.....	35
1338 Sandals.....	1 75
	<u>\$36 90</u>

FIG. 152.

825 Robe, of fine wool faced cashmere, full lined, trimmed in applique.....	\$12 40
1378 Cloak, same material.....	4 25
1331 Wig.....	2 00
1314 Fillet.....	45
1328 Scroll.....	35
1338 Sandals.....	1 75
	<u>\$21 20</u>
826 Robe, all-wool merino, full lined, trimmed with applique.....	\$13 75
1379 Cloak, same material.....	5 75
1331 Wig.....	2 00
1314 Fillet.....	45
1328 Scroll.....	35
1338 Sandals.....	1 75
	<u>\$24 05</u>
827 Robe, fine all-wool merino, full lined, trimmed in applique.....	\$14 75
1380 Cloak, same material.....	6 30
1331 Wig.....	2 00
1314 Fillet.....	45
1328 Scroll.....	35
1338 Sandals.....	1 75
	<u>\$25 60</u>
828 Robe, silk finished velvet, full lined, trimmed in applique.....	\$16 20
1383 Cloak, same material.....	7 40
1331 Wig.....	2 00
1314 Fillet.....	45
1328 Scroll.....	35
1338 Sandals.....	1 75
	<u>\$28 15</u>
829 Robe, fine silk finished velvet, or cloth, lined, trimmed in applique.....	\$19 50
1384 Cloak, same material.....	9 75
1331 Wig.....	2 00
1314 Fillet.....	45
1328 Scroll.....	35
1338 Sandals.....	1 75
	<u>\$33 80</u>
830 Robe, extra fine satin, full lined, trimmed in applique.....	\$19 00
1382 Cloak, same material.....	10 00
1331 Wig.....	2 00
1314 Fillet.....	45
1328 Scroll.....	35
1338 Sandals.....	1 75
	<u>\$33 55</u>
831 Robe, of silk plush, full lined, trimmed in applique.....	\$24 00
1385 Cloak, same material.....	13 75
1331 Wig.....	2 00
1314 Fillet.....	45
1328 Scroll.....	35
1338 Sandals.....	1 75
	<u>\$42 30</u>



*Silley & Co.*

FIG. 139



*Silley & Co.*

FIG. 140



*Silley & Co.*

FIG. 141

*"We make these goods precisely as illustrated."*

FIG. 139.

835 Robe, of fine cashmere, full lined,  
trimmed with applique.....\$ 8 40  
1331 Wig.....2 00  
1314 Fillet.....45  
1328 Scroll.....35  
1338 Sandals.....1 75  
—————\$12 95

836 Robe, of all-wool merino, full  
lined, trimmed with applique...\$ 9 40  
1331 Wig.....2 00  
1314 Fillet.....45  
1328 Scroll.....35  
1338 Sandals.....1 75  
—————\$13 95

837 Robe, of fine all-wool merino, full  
lined, trimmed with applique...\$10 40  
1331 Wig.....2 00  
1314 Fillet.....45  
1328 Scroll.....35  
1338 Sandals.....1 75  
—————\$14 95

838 Robe, of silk finished velvet, full  
lined, trimmed with applique...\$11 20  
1331 Wig.....2 00  
1314 Fillet.....45  
1328 Scroll.....35  
1338 Sandals.....1 75  
—————\$15 75

839 Robe, of extra fine satin, full  
lined, trimmed with applique...\$11 25  
1331 Wig.....2 00  
1314 Fillet.....45  
1328 Scroll.....35  
1338 Sandals.....1 75  
—————\$18 80

840 Robe, of fine silk finished velvet,  
or cloth, full lined, trimmed with  
applique.....\$14 75  
1331 Wig.....2 00  
1314 Fillet.....45  
1328 Scroll.....35  
1338 Sandals.....1 75  
—————\$19 30

841 Robe, of silk plush, full lined,  
trimmed with applique.....\$18 50  
1331 Wig.....2 00  
1314 Fillet.....45  
1328 Scroll.....35  
1338 Sandals.....1 75  
—————\$23 05

FIG. 140.

845 Robe, of fine cashmere, full lined,  
trimmed with satin, embroidered  
in silk.....\$ 9 05  
1331 Wig.....2 00  
1314 Fillet.....45  
1328 Scroll.....35  
1338 Sandals.....1 75  
—————\$13 60

846 Robe, of all-wool merino, full  
lined, trimmed with satin, em-  
broidered in silk.....\$10 10  
1331 Wig.....2 00  
1314 Fillet.....45  
1328 Scroll.....35  
1338 Sandals.....1 75  
—————\$14 65

847 Robe, of fine all-wool merino, full  
lined, trimmed with satin, em-  
broidered in silk.....\$11 00  
1331 Wig.....2 00  
1314 Fillet.....45  
1328 Scroll.....35  
1338 Sandals.....1 75  
—————\$15 55

848 Robe, of silk finished velvet, full  
lined, trimmed with satin, em-  
broidered in silk.....\$12 00  
1331 Wig.....2 00  
1314 Fillet.....45  
1328 Scroll.....35  
1338 Sandals.....1 75  
—————\$16 55

849 Robe, of extra fine satin, full lined,  
trimmed with satin, embroidered  
in silk.....\$15 00  
1331 Wig.....2 00  
1314 Fillet.....45  
1328 Scroll.....35  
1338 Sandals.....1 75  
—————\$19 55

850 Robe, of fine silk finished velvet,  
or cloth, full lined, trimmed with  
satin, embroidered in silk...\$15 50  
1331 Wig.....2 00  
1314 Fillet.....45  
1328 Scroll.....35  
1338 Sandals.....1 75  
—————\$20 05

851 Robe, of silk plush, full lined,  
trimmed with satin, embroide-  
red in silk.....\$19 70  
1331 Wig.....2 00  
1314 Fillet.....45  
1328 Scroll.....35  
1338 Sandals.....1 75  
—————\$24 25

FIG. 141.

855 Robe, of fine cashmere, full lined,  
trimmed with handsome ap-  
plique.....\$12 80  
1331 Wig.....2 00  
1314 Fillet.....45  
1328 Scroll.....35  
1338 Sandals.....1 75  
—————\$17 35

856 Robe, of all-wool merino, full  
lined, trimmed with handsome  
applique.....\$13 85  
1331 Wig.....2 00  
1314 Fillet.....45  
1328 Scroll.....35  
1338 Sandals.....1 75  
—————\$18 40

857 Robe, of fine all-wool merino, full  
lined, trimmed with handsome  
applique.....\$14 80  
1331 Wig.....2 00  
1314 Fillet.....45  
1328 Scroll.....35  
1338 Sandals.....1 75  
—————\$19 35

858 Robe, of silk finished velvet, full  
lined, trimmed with handsome  
applique.....\$16 00  
1331 Wig.....2 00  
1314 Fillet.....45  
1328 Scroll.....35  
1338 Sandals.....1 75  
—————\$20 55

860 Robe, of fine silk finished velvet,  
or cloth, full lined, trimmed with  
handsome applique.....\$19 40  
1331 Wig.....2 00  
1314 Fillet.....45  
1328 Scroll.....35  
1338 Sandals.....1 75  
—————\$23 95

861 Robe, of silk plush, full lined,  
trimmed with handsome ap-  
plique.....\$23 40  
1331 Wig.....2 00  
1314 Fillet.....45  
1328 Scroll.....35  
1338 Sandals.....1 75  
—————\$27 95



*Silby & Co.*

FIG. 142



*Silby & Co.*

FIG. 143



*Silby & Co.*

FIG. 144

"We make these goods precisely as illustrated."

FIG. 142.

865 Robe, of fine cashmere, full lined, trimmed with satin, richly embroidered in silk.....	\$11 70
1331 Wig.....	2 00
1314 Fillet.....	45
1328 Scroll.....	35
1338 Sandals.....	1 75
	—\$16 25
866 Robe, of all-wool merino, full lined, trimmed with satin, richly embroidered.....	\$12 70
1331 Wig.....	2 00
1314 Fillet.....	45
1328 Scroll.....	35
1338 Sandals.....	1 75
	—\$17 25
867 Robe, of fine all-wool merino, full lined, trimmed with satin, richly embroidered.....	\$13 75
1331 Wig.....	2 00
1314 Fillet.....	45
1328 Scroll.....	35
1338 Sandals.....	1 75
	—\$18 30
868 Robe, of silk finished velvet, full lined, trimmed with satin, richly embroidered.....	\$14 50
1331 Wig.....	2 00
1314 Fillet.....	45
1328 Scroll.....	35
1338 Sandals.....	1 75
	—\$19 05
869 Robe, of extra fine satin, full lined, trimmed with satin, richly embroidered.....	\$17 60
1331 Wig.....	2 00
1314 Fillet.....	45
1328 Scroll.....	35
1338 Sandals.....	1 75
	—\$22 15
870 Robe, of fine silk finished velvet, or cloth, full lined, trimmed with satin, richly embroidered.....	\$18 00
1331 Wig.....	2 00
1314 Fillet.....	45
1328 Scroll.....	35
1338 Sandals.....	1 75
	—\$22 55
871 Robe, of silk plush, full lined, trimmed with satin, richly embroidered.....	\$21 80
1331 Wig.....	2 00
1314 Fillet.....	45
1328 Scroll.....	35
1338 Sandals.....	1 75
	—\$26 35

FIG. 143.

875 Robe, of fine cashmere, full lined, trimmed with satin, elegantly embroidered.....	\$ 9 75
1331 Wig.....	2 00
1314 Fillet.....	45
1328 Scroll.....	35
1338 Sandals.....	1 75
	—\$14 30
876 Robe, of all-wool merino, full lined, trimmed with satin, elegantly embroidered.....	\$10 80
1331 Wig.....	2 00
1314 Fillet.....	45
1328 Scroll.....	35
1338 Sandals.....	1 75
	—\$15 35
877 Robe, of fine all-wool merino, full lined, trimmed with satin, elegantly embroidered.....	\$11 50
1331 Wig.....	2 00
1314 Fillet.....	45
1328 Scroll.....	35
1338 Sandals.....	1 75
	—\$16 05
878 Robe, of silk finished velvet, full lined, trimmed with satin, elegantly embroidered.....	\$12 60
1331 Wig.....	2 00
1314 Fillet.....	45
1328 Scroll.....	35
1338 Sandals.....	1 75
	—\$17 15
880 Robe, of fine silk finished velvet, or cloth, full lined, trimmed with satin, elegantly embroidered.....	\$16 20
1331 Wig.....	2 00
1314 Fillet.....	45
1328 Scroll.....	35
1338 Sandals.....	1 75
	—\$20 75
881 Robe, of silk plush, full lined, trimmed with satin, elegantly embroidered.....	\$19 90
1331 Wig.....	2 00
1314 Fillet.....	45
1328 Scroll.....	35
1338 Sandals.....	1 75
	—\$24 45

FIG. 144.

885 Robe, of fine cashmere, full lined, trimmed with satin, heavily embroidered in silk.....	\$11 15
1331 Wig.....	2 00
1314 Fillet.....	45
1328 Scroll.....	35
1338 Sandals.....	1 75
	—\$15 70
886 Robe, of all-wool merino, full lined, trimmed with satin, heavily embroidered in silk.....	\$12 20
1331 Wig.....	2 00
1314 Fillet.....	45
1328 Scroll.....	35
1338 Sandals.....	1 75
	—\$16 75
887 Robe, of fine all-wool merino, full lined, trimmed with satin, heavily embroidered in silk.....	\$13 20
1331 Wig.....	2 00
1314 Fillet.....	45
1328 Scroll.....	35
1338 Sandals.....	1 75
	—\$17 75
888 Robe, of silk finished velvet, full lined, trimmed with satin, heavily embroidered in silk.....	\$14 35
1331 Wig.....	2 00
1314 Fillet.....	45
1328 Scroll.....	35
1338 Sandals.....	1 75
	—\$18 90
889 Robe, of extra fine satin, full lined, trimmed with satin, heavily embroidered in silk.....	\$17 60
1331 Wig.....	2 00
1314 Fillet.....	45
1328 Scroll.....	35
1338 Sandals.....	1 75
	—\$22 15
890 Robe, of fine silk finished velvet, or cloth, full lined, trimmed with satin, heavily embroidered in silk.....	\$18 20
1331 Wig.....	2 00
1314 Fillet.....	45
1328 Scroll.....	35
1338 Sandals.....	1 75
	—\$22 75
891 Robe, of silk plush, full lined, trimmed with satin, heavily embroidered in silk.....	\$22 20
1331 Wig.....	2 00
1314 Fillet.....	45
1328 Scroll.....	35
1338 Sandals.....	1 75
	—\$26 75



*Sillby & Co.*

FIG. 145



*Sillby & Co.*

FIG. 146



*Sillby & Co.*

FIG. 147

"We make these goods precisely as illustrated"



FIG. 145.

895 Robe, of fine cashmere, full lined, trimmed with satin, elegantly embroidered in silk.....	\$11 40
1331 Wig.....	2 00
1314 Fillet.....	45
1328 Scroll.....	35
1338 Sandals.....	1 75
	—\$15 95
896 Robe, of all-wool merino, full lined, trimmed with satin, elegantly embroidered in silk.....	\$12 30
1331 Wig.....	2 00
1314 Fillet.....	45
1328 Scroll.....	35
1338 Sandals.....	1 75
	—\$16 85
897 Robe, of fine all-wool merino, full lined, trimmed with satin, elegantly embroidered in silk.....	\$13 30
1331 Wig.....	2 00
1314 Fillet.....	45
1328 Scroll.....	35
1338 Sandals.....	1 75
	—\$17 85
898 Robe, of silk finished velvet, full lined, trimmed with satin, elegantly embroidered in silk.....	\$14 50
1331 Wig.....	2 00
1314 Fillet.....	45
1328 Scroll.....	35
1338 Sandals.....	1 75
	—\$19 05
900 Robe, of fine silk finished velvet, or cloth, full lined, trimmed with satin, elegantly embroidered in silk.....	\$18 25
1331 Wig.....	2 00
1314 Fillet.....	45
1328 Scroll.....	35
1338 Sandals.....	1 75
	—\$22 80
901 Robe, of silk plush, full lined, trimmed with satin, elegantly embroidered in silk.....	\$22 30
1331 Wig.....	2 00
1314 Fillet.....	45
1328 Scroll.....	35
1338 Sandals.....	1 75
	—\$26 85

FIG. 146.

905 Robe, of fine cashmere, full lined, trimmed with satin, elaborately embroidered in silk.....	\$12 40
1331 Wig.....	2 00
1314 Fillet.....	45
1328 Scroll.....	35
1338 Sandals.....	1 75
	—\$16 95
906 Robe, of all-wool merino, full lined, trimmed with satin, elaborately embroidered in silk.....	\$13 40
1331 Wig.....	2 00
1314 Fillet.....	45
1328 Scroll.....	35
1338 Sandals.....	1 75
	—\$17 95
907 Robe, of fine all-wool merino, full lined, trimmed with satin, elaborately embroidered in silk.....	\$14 40
1331 Wig.....	2 00
1314 Fillet.....	45
1328 Scroll.....	35
1338 Sandals.....	1 75
	—\$18 95
908 Robe, of silk finished velvet, full lined, trimmed with satin, elaborately embroidered in silk.....	\$15 20
1331 Wig.....	2 00
1314 Fillet.....	45
1328 Scroll.....	35
1338 Sandals.....	1 75
	—\$19 75
910 Robe, of fine silk finished velvet, or cloth, full lined, trimmed with satin, elaborately embroidered in silk.....	\$19 30
1331 Wig.....	2 00
1314 Fillet.....	45
1328 Scroll.....	35
1338 Sandals.....	1 75
	—\$23 85
911 Robe, of silk plush, full lined, trimmed with satin, elaborately embroidered in silk.....	\$22 50
1331 Wig.....	2 00
1314 Fillet.....	45
1328 Scroll.....	35
1338 Sandals.....	1 75
	—\$27 05

FIG. 147.

915 Robe, of fine cashmere, full lined, trimmed with satin, embroidered in silk, elaborate design.....	\$14 70
1331 Wig.....	2 00
1314 Fillet.....	45
1328 Scroll.....	35
1338 Sandals.....	1 75
	—\$19 25
916 Robe, of all-wool merino, full lined, trimmed with satin, embroidered in silk, elaborate design.....	\$15 70
1331 Wig.....	2 00
1314 Fillet.....	45
1328 Scroll.....	35
1338 Sandals.....	1 75
	—\$20 25
917 Robe, of fine all-wool merino, full lined, trimmed with satin, embroidered in silk, elaborate design.....	\$16 70
1331 Wig.....	2 00
1314 Fillet.....	45
1328 Scroll.....	35
1338 Sandals.....	1 75
	—\$21 25
918 Robe, of silk finished velvet, full lined, trimmed with satin, embroidered in silk, elaborate design.....	\$17 90
1331 Wig.....	2 00
1314 Fillet.....	45
1328 Scroll.....	35
1338 Sandals.....	1 75
	—\$22 45
920 Robe, of fine silk finished velvet, or cloth, full lined, trimmed with satin, embroidered in silk, elaborate design.....	\$21 60
1331 Wig.....	2 00
1314 Fillet.....	45
1328 Scroll.....	35
1338 Sandals.....	1 75
	—\$26 15
921 Robe, of silk plush, full lined, trimmed with satin, embroidered in silk, elaborate design.....	\$25 70
1331 Wig.....	2 00
1314 Fillet.....	45
1328 Scroll.....	35
1338 Sandals.....	1 75
	—\$30 25

Plate No. 40



*Lilley & Co.*

FIG. 155



*Lilley & Co.*

FIG. 156



*Lilley & Co.*

FIG. 157

"We make these goods precisely as illustrated"

FIG. 155.

925 Robe, of wool faced cashmere, full lined, trimmed with satin, embroidered in silk.....	\$ 7 50
1207 Wig.....	3 00
1199 Beard.....	1 00
1338 Sandals.....	1 75
	—\$13 25
926 Robe, of fine cashmere, full lined, trimmed with satin, embroidered in silk.....	\$ 8 50
1207 Wig.....	3 00
1199 Beard.....	1 00
1338 Sandals.....	1 75
	—\$14 25
927 Robe, of all-wool merino, full lined, trimmed with satin, embroidered in silk.....	\$ 9 75
1207 Wig.....	3 00
1199 Beard.....	1 00
1338 Sandals.....	1 75
	—\$15 50
928 Robe, of fine all-wool merino, full lined, trimmed with satin, embroidered in silk.....	\$10 75
1207 Wig.....	3 00
1199 Beard.....	1 00
1338 Sandals.....	1 75
	—\$16 50
929 Robe, of silk finished velvet, full lined, trimmed with satin, embroidered in silk.....	\$11 60
1207 Wig.....	3 00
1199 Beard.....	1 00
1338 Sandals.....	1 75
	—\$17 35
930 Robe, of fine silk finished velvet, full lined, trimmed with satin, embroidered in silk.....	\$15 25
1207 Wig.....	3 00
1199 Beard.....	1 00
1338 Sandals.....	1 75
	—\$21 00
931 Robe, of extra fine satin, or cloth, full lined, trimmed with satin, embroidered in silk.....	\$16 25
1207 Wig.....	3 00
1199 Beard.....	1 00
1338 Sandals.....	1 75
	—\$22 00
932 Robe, of silk plush, full lined, trimmed with satin, embroidered in silk.....	\$19 50
1207 Wig.....	3 00
1199 Beard.....	1 00
1338 Sandals.....	1 75
	—\$25 25

FIG. 156.

935 Robe, of wool faced cashmere, full lined, trimmed with applique.....	\$ 7 90
1207 Wig.....	3 00
1199 Beard.....	1 00
1338 Sandals.....	1 75
	—\$13 65
936 Robe, of fine cashmere, full lined, trimmed with applique.....	\$ 8 25
1207 Wig.....	3 00
1199 Beard.....	1 00
1338 Sandals.....	1 75
	—\$14 00
937 Robe, of all-wool merino, full lined, trimmed with applique.....	\$ 9 80
1207 Wig.....	3 00
1199 Beard.....	1 00
1338 Sandals.....	1 75
	—\$15 55
938 Robe, of fine all-wool merino, full lined, trimmed with applique.....	\$10 80
1207 Wig.....	3 00
1199 Beard.....	1 00
1338 Sandals.....	1 75
	—\$16 55
939 Robe, of silk finished velvet, full lined, trimmed with applique.....	\$12 60
1207 Wig.....	3 00
1199 Beard.....	1 00
1338 Sandals.....	1 75
	—\$18 35
940 Robe, of fine silk finished velvet, or cloth, full lined, trimmed with applique.....	\$17 60
1207 Wig.....	3 00
1199 Beard.....	1 00
1338 Sandals.....	1 75
	—\$23 35
941 Robe, of extra fine satin, full lined, trimmed with applique.....	\$19 60
1207 Wig.....	3 00
1199 Beard.....	1 00
1338 Sandals.....	1 75
	—\$25 35
942 Robe, of silk plush, full lined, trimmed with applique.....	\$23 75
1207 Wig.....	3 00
1199 Beard.....	1 00
1338 Sandals.....	1 75
	—\$29 50

FIG. 157.

945 Robe, of wool faced cashmere, full lined, trimmed with Grecian border.....	\$ 8 75
1207 Wig.....	3 00
1199 Beard.....	1 00
1338 Sandals.....	1 75
	—\$14 50
946 Robe, of fine cashmere, full lined, trimmed with Grecian border.....	\$ 9 95
1207 Wig.....	3 00
1199 Beard.....	1 00
1338 Sandals.....	1 75
	—\$15 70
947 Robe, of all-wool merino, full lined, trimmed with Grecian border.....	\$10 75
1207 Wig.....	3 00
1199 Beard.....	1 00
1338 Sandals.....	1 75
	—\$16 50
948 Robe, of fine all-wool merino, full lined, trimmed with Grecian border.....	\$13 50
1207 Wig.....	3 00
1199 Beard.....	1 00
1338 Sandals.....	1 75
	—\$19 25
949 Robe, of silk finished velvet, full lined, trimmed with Grecian border.....	\$15 25
1207 Wig.....	3 00
1199 Beard.....	1 00
1338 Sandals.....	1 75
	—\$21 00
950 Robe, of fine silk finished velvet, or cloth, full lined, trimmed with Grecian border.....	\$20 00
1207 Wig.....	3 00
1199 Beard.....	1 00
1338 Sandals.....	1 75
	—\$25 75
951 Robe, extra fine satin, full lined, trimmed with Grecian border.....	\$19 50
1207 Wig.....	3 00
1199 Beard.....	1 00
1338 Sandals.....	1 75
	—\$25 25
952 Robe, of silk plush, full lined, trimmed with Grecian border.....	\$22 90
1207 Wig.....	3 00
1199 Beard.....	1 00
1338 Sandals.....	1 75
	—\$28 65



Lilley & Co.

FIG. 160



Lilley & Co.

FIG. 161



Lilley & Co.

FIG. 162

"We make these with breviculars substituted"

**COSTUMES FOR HEADSMAN—Plate No. 42.**

**FIG. 160.**

955 Robe and Cap, of calico, applique  
skull and cross-bones, girdle  
and mask .....\$ 2 25  
1370 Ax ..... 2 00  
1337 Sandals ..... 1 50  
—————\$ 5 75

956 Robe and Cap, of silesia, applique  
skull and cross-bones, girdle and  
mask .....\$ 2 50  
1370 Ax ..... 2 00  
1337 Sandals ..... 1 50  
—————\$ 6 00

957 Robe and Cap, of sateen, ap-  
plique skull and cross-bones,  
girdle and mask.....\$ 3 30  
1370 Ax ..... 2 00  
1337 Sandals ..... 1 50  
—————\$ 7 40

958 Robe and Cap, of wool faced cash-  
mere, full lined, applique skull  
and cross-bones, girdle and  
mask .....\$ 5 00  
1370 Ax ..... 2 00  
1337 Sandals ..... 1 50  
—————\$ 8 50

959 Robe and Cap, of fine cashmere,  
full lined, applique skull and  
cross-bones, girdle, mask.....\$ 5 25  
1370 Ax ..... 2 00  
1337 Sandals ..... 1 50  
—————\$ 8 75

961 Robe, of silk finished velvet, full  
lined, applique skull and cross-  
bones, girdle, mask.....\$ 9 50  
1370 Ax ..... 2 00  
1337 Sandals ..... 1 50  
—————\$13 00

962 Robe, of fine silk finished velvet,  
or cloth, full lined, applique  
skull and cross-bones, girdle,  
mask .....\$12 60  
1370 Ax ..... 2 00  
1337 Sandals ..... 1 50  
—————\$16 10

**FIG. 161.**

965 Tunic, of canton flannel, trim-  
med with lace; Cap same ma-  
terial .....\$ 2 25  
1370 Ax ..... 2 00  
1352 Sandals ..... 4 00  
—————\$ 8 25

966 Tunic, of fine cashmere, full lined,  
trimmed with lace; Cap same  
material .....\$ 3 25  
1370 Ax ..... 2 00  
1352 Sandals ..... 4 00  
—————\$ 9 25

967 Tunic, of all-wool merino, full  
lined, trimmed with lace; Cap  
same material .....\$ 3 75  
1370 Ax ..... 2 00  
1352 Sandals ..... 4 00  
—————\$ 9 75

968 Tunic, of fine all-wool merino, full  
lined, trimmed with lace; Cap  
same material .....\$ 4 20  
1370 Ax ..... 2 00  
1352 Sandals ..... 4 00  
—————\$10 20

969 Tunic, of silk finished velvet, full  
lined, trimmed with lace; Cap  
same material .....\$ 4 95  
1370 Ax ..... 2 00  
1352 Sandals ..... 4 00  
—————\$10 95

970 Tunic, of fine silk finished velvet,  
or cloth, with coat sleeves, full  
lined, trimmed with lace; Cap  
same material .....\$ 6 00  
1370 Ax ..... 2 00  
1352 Sandals ..... 4 00  
—————\$12 00

971 Tunic, of silk plush, full lined,  
trimmed with lace; Cap same  
material .....\$10 75  
1370 Ax ..... 2 00  
1352 Sandals ..... 4 00  
—————\$16 75

**FIG. 162.**

975 Robe and Cowl, of calico, skull  
and cross-bones, girdle .....\$ 2 25  
1370 Ax ..... 2 00  
1337 Sandals ..... 1 50  
—————\$ 5 75

976 Robe and Cowl, of silesia, skull  
and cross-bones, girdle .....\$ 2 50  
1370 Ax ..... 2 00  
1337 Sandals ..... 1 50  
—————\$ 6 00

977 Robe and Cowl, of wool faced  
cashmere, full lined, skull and  
cross-bones, girdle .....\$ 5 00  
1370 Ax ..... 2 00  
1337 Sandals ..... 1 50  
—————\$ 8 50

978 Robe and Cowl, of sateen, full  
lined, skull and cross-bones,  
girdle .....\$ 5 50  
1370 Ax ..... 2 00  
1337 Sandals ..... 1 50  
—————\$ 9 00

979 Robe and Cowl, of fine cashmere,  
skull and cross-bones, girdle.....\$ 6 25  
1370 Ax ..... 2 00  
1337 Sandals ..... 1 50  
—————\$ 9 75

980 Robe and Cowl, of silk finished  
velvet, full lined, skull and cross-  
bones, girdle .....\$10 50  
1370 Ax ..... 2 00  
1337 Sandals ..... 1 50  
—————\$14 00

981 Robe and Cowl, of fine silk fin-  
ished velvet, or cloth, full lined,  
skull and cross-bones, girdle...\$15 50  
1370 Ax ..... 2 00  
1337 Sandals ..... 1 50  
—————\$19 00

Plate. No. 46

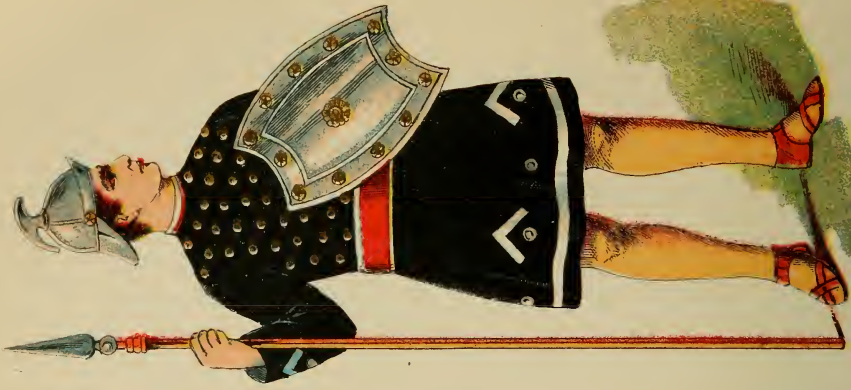

*Sibley & Co.*

FIG. 172



*Sibley & Co.*

FIG. 171

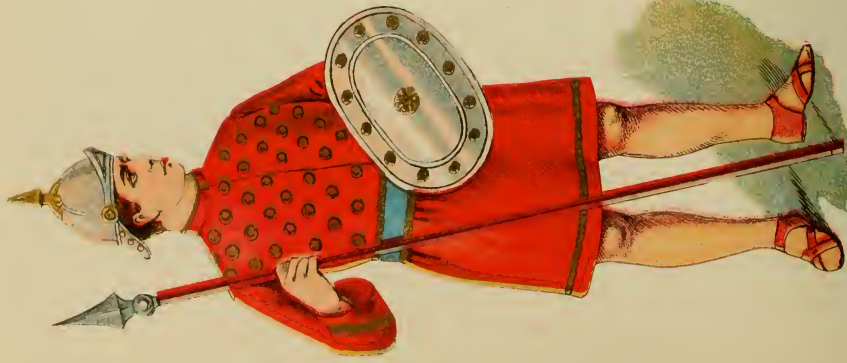

*Sibley & Co.*

FIG. 170

"We make these accs. precisely as illustrated."

**ARMOR COATS—Plate No. 46.**

**FIG. 170.**

985 Coat, of silesia, trimmed with metal concaves and lace.....	\$ 2 50
1445 Helmet .....	1 90
1487 Shield .....	1 25
1505 Spear .....	70
1336 Sandals .....	1 00
1355 Hose .....	50
	—\$ 7 85

986 Coat of wool faced cashmere, trimmed with metal concaves and lace .....	\$ 3 25
1445 Helmet .....	1 90
1487 Shield .....	1 25
1505 Spear .....	70
1336 Sandals .....	1 00
1355 Hose .....	50
	—\$ 8 60

987 Coat, of fine cashmere, trimmed with metal concaves and lace.....	\$ 3 65
1445 Helmet .....	1 90
1487 Shield .....	1 25
1505 Spear .....	70
1336 Sandals .....	1 00
1355 Hose .....	50
	—\$ 9 00

988 Coat, of all-wool merino, trimmed with metal concaves and lace.....	\$ 4 60
1445 Helmet .....	1 90
1487 Shield .....	1 25
1505 Spear .....	70
1336 Sandals .....	1 00
1355 Hose .....	50
	—\$ 9 95

989 Coat, of silk finished velvet, trimmed with metal concaves and lace .....	\$ 5 90
1445 Helmet .....	1 90
1487 Shield .....	1 25
1505 Spear .....	70
1336 Sandals .....	1 00
1355 Hose .....	50
	—\$11 25

**FIG. 171.**

993 Coat, of silesia, lined, trimmed with lace and metal concaves on belt .....	\$ 3 00
1446 Helmet .....	2 00
1492 Shield .....	2 75
1338 Sandals .....	1 75
1424 Belt .....	1 50
1402 Sword .....	3 00
1355 Hose .....	50
	—\$15 50

994 Coat, of wool faced cashmere, lined, trimmed with lace, metal concaves on belt.....	\$ 3 50
1446 Helmet .....	3 00
1492 Shield .....	2 75
1338 Sandals .....	1 75
1424 Belt .....	1 50
1402 Sword .....	3 00
1355 Hose .....	50
	—\$16 00

995 Coat, of fine cashmere, lined, trimmed with lace, and metal concaves on belt.....	\$ 3 75
1446 Helmet .....	3 00
1492 Shield .....	2 75
1338 Sandals .....	1 75
1424 Belt .....	1 50
1402 Sword .....	3 00
1355 Hose .....	50
	—\$16 25

996 Coat, of all-wool merino, lined, trimmed with lace, and metal concaves on belt .....	\$ 5 40
1446 Helmet .....	3 00
1492 Shield .....	2 75
1338 Sandals .....	1 75
1424 Belt .....	1 50
1402 Sword .....	3 00
1355 Hose .....	50
	—\$17 90

997 Coat, of silk finished velvet, lined, trimmed with lace and metal concaves on belt.....	\$ 6 65
1446 Helmet .....	3 00
1492 Shield .....	2 75
1338 Sandals .....	1 75
1424 Belt .....	1 50
1402 Sword .....	3 00
1355 Hose .....	50
	—\$19 15

**FIG. 172.**

1000 Coat, of wool faced cashmere, lined, trimmed with metal studs and braid .....	\$ 5 00
1454 Helmet .....	2 25
1490 Shield .....	1 50
1505 Spear .....	70
1336 Sandals .....	1 00
1355 Hose .....	50
	—\$10 95

1001 Coat, of fine cashmere, lined, trimmed with metal studs and braid.....	\$ 5 75
1454 Helmet .....	2 25
1490 Shield .....	1 25
1505 Spear .....	70
1336 Sandals .....	1 00
1355 Hose .....	50
	—\$11 45

1002 Coat, of all-wool merino, lined, trimmed with metal studs and braid .....	\$ 6 30
1454 Helmet .....	2 25
1490 Shield .....	1 50
1505 Spear .....	70
1336 Sandals .....	1 00
1355 Hose .....	50
	—\$12 25

1003 Coat, of silk finished velvet, lined, trimmed with metal studs and braid .....	\$ 7 80
1454 Helmet .....	2 25
1490 Shield .....	1 50
1505 Spear .....	70
1336 Sandals .....	1 00
1355 Hose .....	50
	—\$13 75

1004 Coat, of fine silk finished velvet, lined, trimmed with metal studs and braid .....	\$10 30
1454 Helmet .....	2 25
1490 Shield .....	1 50
1505 Spear .....	70
1336 Sandals .....	1 00
1355 Hose .....	50
	—\$16 25

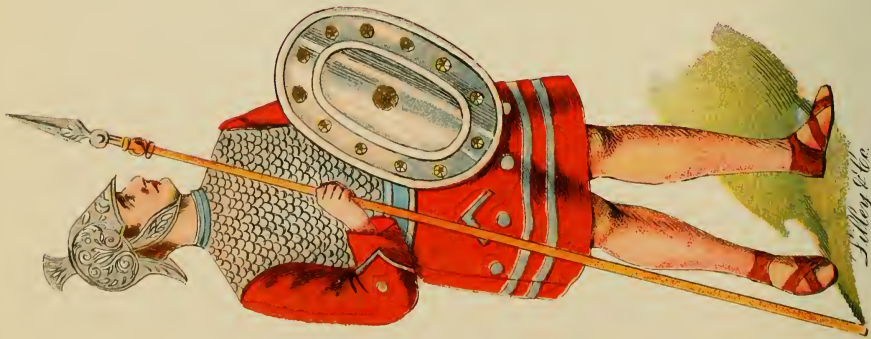

FIG. 173

*Delley & Co.*



FIG. 174

*Delley & Co.*



FIG. 175

*Delley & Co.*

"We make these goods precisely as illustrated."



**ARMOR COATS—Plate No. 47.**

**FIG. 173.**

1007 Coat, wool faced cashmere and scale cloth, lined, trimmed with studs and braid.....\$ 6 50  
 1469 Helmet ..... 1 65  
 1487 Shield ..... 1 25  
 1507 Spear ..... 90  
 1336 Sandals ..... 1 00  
 1355 Hose ..... 50 —————\$11 80

1008 Coat, of all-wool merino and scale cloth, lined, trimmed with studs and braid .....\$ 7 00  
 1469 Helmet ..... 1 65  
 1487 Shield ..... 1 25  
 1507 Spear ..... 90  
 1336 Sandals ..... 1 00  
 1355 Hose ..... 50 —————\$12 30

1009 Coat, of fine all-wool merino and scale cloth, lined, trimmed with studs and braid.....\$ 7 95  
 1469 Helmet ..... 1 65  
 1487 Shield ..... 1 25  
 1507 Spear ..... 90  
 1336 Sandals ..... 1 00  
 1355 Hose ..... 50 —————\$13 25

1010 Coat, of silk finished velvet and scale cloth, lined, trimmed with studs and braid.....\$ 8 65  
 1469 Helmet ..... 1 65  
 1487 Shield ..... 1 25  
 1507 Spear ..... 90  
 1336 Sandals ..... 1 00  
 1355 Hose ..... 50 —————\$13 95

1011 Coat, of fine silk finished velvet and scale cloth, lined, trimmed with studs and braid.....\$10 65  
 1469 Helmet ..... 1 65  
 1487 Shield ..... 1 25  
 1507 Spear ..... 90  
 1336 Sandals ..... 1 00  
 1355 Hose ..... 50 —————\$15 95

**FIG. 174.**

1015 Coat, of wool faced cashmere and scale cloth, lined, pendants, trimmed with lace, and studs.....\$ 6 50  
 1363 Scale Cloth Leggings ..... 3 75  
 1452 Helmet ..... 1 90  
 1426 Belt ..... 1 75  
 1413 Sword ..... 4 50 —————\$18 40

1016 Coat, of all-wool merino and scale cloth, lined, pendants, trimmed with lace and studs.....\$ 7 65  
 1363 Scale Cloth Leggings ..... 3 75  
 1452 Helmet ..... 1 90  
 1426 Belt ..... 1 75  
 1413 Sword ..... 4 50 —————\$19 55

1017 Coat, of fine all-wool merino and scale cloth, lined, trimmed with lace and studs.....\$ 7 95  
 1363 Scale Cloth Leggings ..... 3 75  
 1452 Helmet ..... 1 90  
 1426 Belt ..... 1 75  
 1413 Sword ..... 4 50 —————\$19 85

1018 Coat, of silk finished velvet and scale cloth, lined, trimmed with lace and studs.....\$ 9 50  
 1363 Scale Cloth Leggings ..... 3 75  
 1452 Helmet ..... 1 90  
 1426 Belt ..... 1 75  
 1413 Sword ..... 4 50 —————\$21 40

1019 Coat, of fine silk finished velvet and scale cloth, lined, trimmed with lace and studs.....\$10 40  
 1363 Scale Cloth Leggings ..... 3 75  
 1452 Helmet ..... 1 90  
 1426 Belt ..... 1 75  
 1413 Sword ..... 4 50 —————\$22 30

**FIG. 175.**

1023 Coat, of fine cashmere, lined, trimmed with applique in contrasting color .....\$10 95  
 1483 Helmet ..... 4 50  
 1492 Shield ..... 2 75  
 1426 Belt ..... 1 75  
 1413 Sword ..... 4 50  
 1342 Sandals ..... 2 50  
 1355 Hose ..... 50 —————\$27 45

1024 Coat, of fine all-wool merino, lined, trimmed with applique in contrasting color .....\$11 45  
 1483 Helmet ..... 4 50  
 1492 Shield ..... 2 75  
 1426 Belt ..... 1 75  
 1413 Sword ..... 4 50  
 1342 Sandals ..... 2 50  
 1355 Hose ..... 50 —————\$27 95

1025 Coat, of silk finished velvet, lined, trimmed with applique in contrasting color .....\$12 50  
 1483 Helmet ..... 4 50  
 1492 Shield ..... 2 75  
 1426 Belt ..... 1 75  
 1413 Sword ..... 4 50  
 1342 Sandals ..... 2 50  
 1355 Hose ..... 50 —————\$29 00

1026 Coat, of fine silk finished velvet, lined, trimmed with applique in contrasting color .....\$14 20  
 1483 Helmet ..... 4 50  
 1492 Shield ..... 2 75  
 1426 Belt ..... 1 75  
 1413 Sword ..... 4 50  
 1342 Sandals ..... 2 50  
 1355 Hose ..... 50 —————\$30 70

1027 Coat, of silk plush, lined, trimmed with applique, in contrasting color .....\$16 50  
 1483 Helmet ..... 4 50  
 1492 Shield ..... 2 75  
 1426 Belt ..... 1 75  
 1413 Sword ..... 4 50  
 1342 Sandals ..... 2 50  
 1355 Hose ..... 50 —————\$33 00

Plate. No. 48

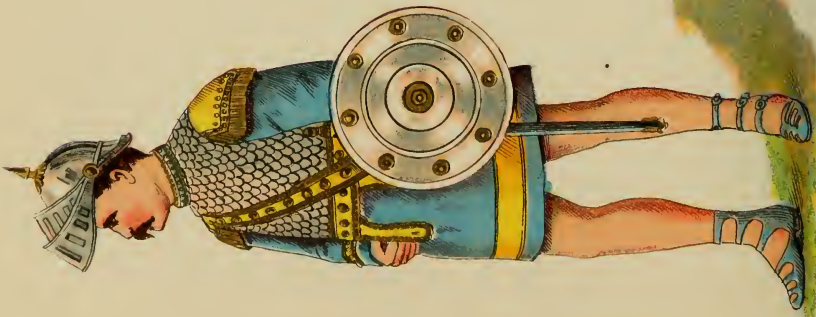

*Dilley & Co.*

FIG. 176



*Dilley & Co.*

FIG. 177



*Dilley & Co.*

FIG. 178

"We make these arms precisely as illustrated."

**ARMOR COATS—Plate No. 48.**

**FIG. 176.**

1030 Coat, of fine cashmere and scale cloth, lined, trimmed with lace, studs and fringe.....\$ 9 95  
 1440 Helmet ..... 2 50  
 1492 Shield ..... 2 75  
 1413 Sword ..... 4 50  
 1426 Belt ..... 1 75  
 1341 Sandals ..... 2 25  
 1355 Hose ..... 50  
 \$24 20

1031 Coat, of all-wool merino and scale cloth, lined, trimmed with lace, studs, and fringe.....\$10 60  
 1440 Helmet ..... 2 50  
 1492 Shield ..... 2 75  
 1413 Sword ..... 4 50  
 1426 Belt ..... 1 75  
 1341 Sandals ..... 2 25  
 1355 Hose ..... 50  
 \$24 85

1032 Coat, of silk finished velvet and scale cloth, lined, trimmed with lace, studs and fringe.....\$11 20  
 1440 Helmet ..... 2 50  
 1492 Shield ..... 2 75  
 1413 Sword ..... 4 50  
 1426 Belt ..... 1 75  
 1341 Sandals ..... 2 25  
 1355 Hose ..... 50  
 \$25 45

1033 Coat, of fine silk finished velvet and scale cloth, lined, trimmed with lace, studs, and fringe.....\$13 60  
 1440 Helmet ..... 2 50  
 1492 Shield ..... 2 75  
 1413 Sword ..... 4 50  
 1426 Belt ..... 1 75  
 1341 Sandals ..... 2 25  
 1355 Hose ..... 50  
 \$27 85

1034 Coat, of silk plush and scale cloth, lined, trimmed with lace, studs and fringe .....\$17 40  
 1440 Helmet ..... 2 50  
 1492 Shield ..... 2 75  
 1413 Sword ..... 4 50  
 1426 Belt ..... 1 75  
 1341 Sandals ..... 2 25  
 1355 Hose ..... 50  
 \$31 65

**FIG. 177.**

1037 Coat, of all-wool merino, lined, trimmed with felt, applique.....\$12 75  
 1481 Helmet ..... 4 50  
 1492 Shield ..... 2 75  
 1413 Sword ..... 4 50  
 1426 Belt ..... 1 75  
 1341 Sandals ..... 2 25  
 1355 Hose ..... 50  
 \$29 00

1038 Coat, of silk finished velvet, lined, trimmed with felt applique.....\$13 60  
 1481 Helmet ..... 4 50  
 1492 Shield ..... 2 75  
 1413 Sword ..... 4 50  
 1426 Belt ..... 1 75  
 1341 Sandals ..... 2 25  
 1355 Hose ..... 50  
 \$29 85

1039 Coat, of fine silk finished velvet, lined, trimmed with felt applique .....\$16 20  
 1481 Helmet ..... 4 50  
 1492 Shield ..... 2 75  
 1413 Sword ..... 4 50  
 1426 Belt ..... 1 75  
 1341 Sandals ..... 2 25  
 1355 Hose ..... 50  
 \$32 45

1040 Coat, of silk plush, lined, trimmed with felt applique.....\$18 85  
 1481 Helmet ..... 4 50  
 1492 Shield ..... 2 75  
 1413 Sword ..... 4 50  
 1426 Belt ..... 1 75  
 1341 Sandals ..... 2 25  
 1355 Hose ..... 50  
 \$35 10

1041 Coat, of fine silk plush, lined, trimmed with felt applique.....\$24 25  
 1481 Helmet ..... 4 50  
 1492 Shield ..... 2 75  
 1413 Sword ..... 4 50  
 1426 Belt ..... 1 75  
 1341 Sandals ..... 2 25  
 1355 Hose ..... 50  
 \$40 50

**FIG. 178.**

1045 Coat, of fine cashmere and bullion cloth, lined, trimmed with metal rings, ornamental belt plate.....\$13 30  
 1463 Helmet ..... 2 75  
 1495 Shield ..... 1 25  
 1341 Sandals ..... 2 25  
 1355 Hose ..... 50  
 \$20 05

1046 Coat, of all-wool merino and bullion cloth, lined, trimmed with metal rings, ornamental belt plate.....\$13 75  
 1463 Helmet ..... 2 75  
 1495 Shield ..... 1 25  
 1341 Sandals ..... 2 25  
 1355 Hose ..... 50  
 \$20 50

1047 Coat, of fine all-wool merino and bullion cloth, lined, trimmed with metal ring ornaments, ornamental belt plate.....\$14 20  
 1463 Helmet ..... 2 75  
 1495 Shield ..... 1 25  
 1341 Sandals ..... 2 25  
 1355 Hose ..... 50  
 \$20 95

1048 Coat, of silk finished velvet and bullion cloth, lined, trimmed with metal ring ornaments, ornamental belt plate.....\$14 95  
 1463 Helmet ..... 2 75  
 1495 Shield ..... 1 25  
 1341 Sandals ..... 2 25  
 1355 Hose ..... 50  
 \$21 70

1049 Coat, of fine silk finished velvet and bullion cloth, lined, trimmed with metal rings, ornamental belt plate.....\$16 50  
 1463 Helmet ..... 2 75  
 1495 Shield ..... 1 25  
 1341 Sandals ..... 2 25  
 1355 Hose ..... 50  
 \$23 25



*Sillig & Co.*

FIG. 179



*Sillig & Co.*

FIG. 180

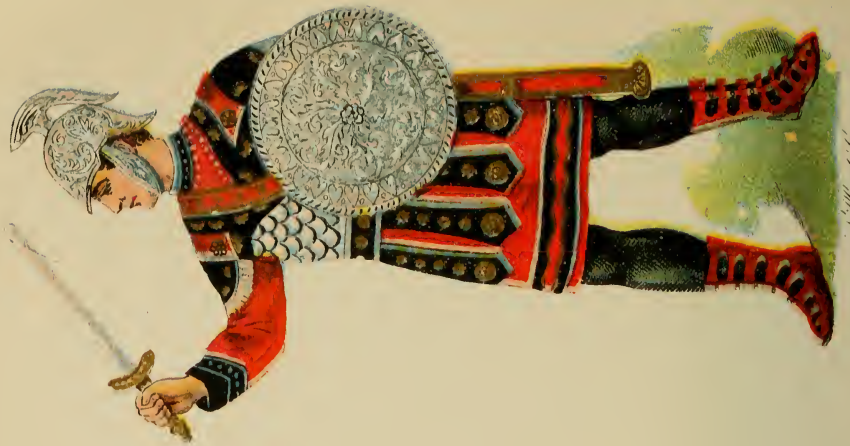

*Sillig & Co.*

FIG. 181

"We make these and many more. Part of it."

**ARMOR COATS—Plate No. 49.**

**FIG. 179.**

1052 Coat, of fine cashmere, velvet and bullion cloth, lined, trimmed with metal rings.....\$13 15  
 1467 Helmet ..... 3 75  
 1494 Shield ..... 4 25  
 1420 Sword ..... 8 00  
 1426 Belt ..... 1 75  
 1342 Sandals ..... 2 50  
 1355 Hose ..... 50  
 —————\$33 90

1053 Coat, of fine all-wool merino, velvet and bullion cloth, lined, trimmed with metal rings.....\$14 30  
 1467 Helmet ..... 8 75  
 1494 Shield ..... 4 25  
 1420 Sword ..... 8 00  
 1426 Belt ..... 1 75  
 1342 Sandals ..... 2 50  
 1355 Hose ..... 50  
 —————\$35 05

1054 Coat, of silk finished velvet and bullion cloth, lined, trimmed with metal rings.....\$15 00  
 1467 Helmet ..... 3 75  
 1494 Shield ..... 4 25  
 1420 Sword ..... 8 00  
 1426 Belt ..... 1 75  
 1342 Sandals ..... 2 50  
 1355 Hose ..... 50  
 —————\$35 75

1055 Coat, of fine silk finished velvet and bullion cloth, lined, trimmed with metal rings.....\$17 30  
 1467 Helmet ..... 3 75  
 1494 Shield ..... 4 25  
 1420 Sword ..... 8 00  
 1426 Belt ..... 1 75  
 1342 Sandals ..... 2 50  
 1355 Hose ..... 50  
 —————\$38 05

1056 Coat, of silk plush and bullion cloth, lined, trimmed with metal rings .....\$19 75  
 1467 Helmet ..... 3 75  
 1494 Shield ..... 4 25  
 1420 Sword ..... 8 00  
 1426 Belt ..... 1 75  
 1342 Sandals ..... 2 50  
 1355 Hose ..... 50  
 —————\$40 50

**FIG. 180.**

1060 Coat, of fine cashmere and scale cloth, lined, trimmed with lace fringe, etc.....\$10 00  
 1445 Helmet ..... 1 90  
 1387 Trumpet ..... 2 00  
 1363 Scale Cloth Leggings..... 3 75  
 —————\$17 65

1061 Coat, of fine all-wool merino and scale cloth, lined, trimmed with lace fringe, etc.....\$11 95  
 1445 Helmet ..... 1 90  
 1387 Trumpet ..... 2 00  
 1363 Scale Cloth Leggings..... 3 75  
 —————\$19 60

1062 Coat, of silk finished velvet and scale cloth, lined, trimmed with lace fringe, etc.....\$12 80  
 1445 Helmet ..... 1 90  
 1387 Trumpet ..... 2 00  
 1363 Scale Cloth Leggings..... 3 75  
 —————\$20 45

1063 Coat, of fine silk finished velvet and scale cloth, etc.....\$15 25  
 1445 Helmet ..... 1 90  
 1387 Trumpet ..... 2 00  
 1363 Scale Cloth Leggings..... 3 75  
 —————\$22 90

1064 Coat, of silk plush and scale cloth, lined, trimmed with lace fringe, etc.....\$17 65  
 1445 Helmet ..... 1 90  
 1387 Trumpet ..... 2 00  
 1363 Scale Cloth Leggings..... 3 75  
 —————\$25 30

**FIG. 181.**

1067 Coat, of fine all-wool merino, velvet and scale cloth, lined, trimmed with lace and metal ornaments .....\$13 50  
 1473 Helmet ..... 4 00  
 1500 Shield ..... 4 85  
 1418 Sword ..... 7 75  
 1426 Belt ..... 1 75  
 1346 Sandals ..... 4 50  
 1355 Hose ..... 50  
 —————\$36 85

1068 Coat, of silk finished velvet and scale cloth, lined, trimmed with lace and metal ornaments.....\$14 35  
 1473 Helmet ..... 4 00  
 1500 Shield ..... 4 85  
 1418 Sword ..... 7 75  
 1426 Belt ..... 1 75  
 1346 Sandals ..... 4 50  
 1355 Hose ..... 50  
 —————\$37 70

1069 Coat, of fine silk finished velvet and scale cloth, lined, trimmed with lace and metal ornaments.....\$17 75  
 1473 Helmet ..... 4 00  
 1500 Shield ..... 4 85  
 1418 Sword ..... 7 75  
 1426 Belt ..... 1 75  
 1346 Sandals ..... 4 50  
 1355 Hose ..... 50  
 —————\$41 10

1070 Coat, of silk plush and scale cloth, lined, trimmed with lace and metal ornaments .....\$21 60  
 1473 Helmet ..... 4 00  
 1500 Shield ..... 4 85  
 1418 Sword ..... 7 75  
 1426 Belt ..... 1 75  
 1346 Sandals ..... 4 50  
 1355 Hose ..... 50  
 —————\$44 95

1071 Coat, of fine silk plush and scale cloth, lined, trimmed with lace and metal ornaments.....\$24 25  
 1473 Helmet ..... 4 00  
 1500 Shield ..... 4 85  
 1418 Sword ..... 7 75  
 1426 Belt ..... 1 75  
 1346 Sandals ..... 4 50  
 1355 Hose ..... 50  
 —————\$47 60



FIG. 182



FIG. 183



FIG. 184

"We make these goods precisely as illustrated."

FIG. 182.

1075 Coat, of fine all-wool merino and scale cloth, lined, trimmed, with laced studs and fringe.....\$14 80  
 1440½ Helmet ..... 2 75  
 1416 Sword ..... 6 50  
 1427 Belt ..... 2 00  
 1346 Sandals ..... 4 50  
 1355 Hose ..... 5 50  
 -----\$31 05

1076 Coat, of silk finished velvet and scale cloth, lined, trimmed with laced studs and fringe.....\$15 60  
 1440½ Helmet ..... 2 75  
 1416 Sword ..... 6 50  
 1427 Belt ..... 2 00  
 1346 Sandals ..... 4 50  
 1355 Hose ..... 5 50  
 -----\$31 85

1077 Coat, of fine silk finished velvet and scale cloth, lined, trimmed with laced studs and fringe.....\$18 20  
 1440½ Helmet ..... 2 75  
 1416 Sword ..... 6 50  
 1427 Belt ..... 2 00  
 1346 Sandals ..... 4 50  
 1355 Hose ..... 5 50  
 -----\$34 45

1078 Coat, of silk plush and scale cloth, lined, trimmed with laced studs and fringe.....\$21 00  
 1440½ Helmet ..... 2 75  
 1416 Sword ..... 6 50  
 1427 Belt ..... 2 00  
 1346 Sandals ..... 4 50  
 1355 Hose ..... 5 50  
 -----\$37 25

1079 Coat, of fine silk plush and scale cloth, lined, trimmed with laced studs and fringe.....\$23 00  
 1440½ Helmet ..... 2 75  
 1416 Sword ..... 6 50  
 1427 Belt ..... 2 00  
 1346 Sandals ..... 4 50  
 1355 Hose ..... 5 50  
 -----\$39 25

FIG. 183.

1082 Coat, of fine all-wool merino and scale cloth, lined, trimmed with fringe, lace and rings.....\$15 25  
 1460 Helmet ..... 4 00  
 1416 Sword ..... 6 50  
 1427 Belt ..... 2 00  
 1351 Sandals ..... 4 50  
 1355 Hose ..... 5 50  
 -----\$32 75

1083 Coat, of silk finished velvet and scale cloth, lined, trimmed with fringe, lace and rings.....\$17 25  
 1460 Helmet ..... 4 00  
 1416 Sword ..... 6 50  
 1427 Belt ..... 2 00  
 1351 Sandals ..... 4 50  
 1355 Hose ..... 5 50  
 -----\$34 75

1084 Coat, of fine silk finished velvet and scale cloth, lined, trimmed with fringe, lace and rings.....\$18 45  
 1460 Helmet ..... 4 00  
 1416 Sword ..... 6 50  
 1427 Belt ..... 2 00  
 1351 Sandals ..... 4 50  
 1355 Hose ..... 5 50  
 -----\$35 95

1085 Coat, of silk plush and scale cloth, lined, trimmed with fringe, lace and rings.....\$21 45  
 1460 Helmet ..... 4 00  
 1416 Sword ..... 6 50  
 1427 Belt ..... 2 00  
 1351 Sandals ..... 4 50  
 1355 Hose ..... 5 50  
 -----\$38 95

1086 Coat, of fine silk plush and scale cloth, lined, trimmed with fringe, lace and rings.....\$24 00  
 1460 Helmet ..... 4 00  
 1416 Sword ..... 6 50  
 1427 Belt ..... 2 00  
 1351 Sandals ..... 4 50  
 1355 Hose ..... 5 50  
 -----\$41 50

FIG. 184.

1090 Coat, of fine all-wool cashmere and frizette cloth, lined, trimmed with fine embroidery and metal rings.....\$19 75  
 1476 Helmet ..... 7 25  
 1416 Sword ..... 6 50  
 1427 Belt ..... 2 00  
 1365 Leggings ..... 5 30  
 -----\$40 80

1091 Coat, of silk finished velvet and frizette cloth, lined, trimmed with fine embroidery and metal rings.....\$20 40  
 1476 Helmet ..... 7 25  
 1416 Sword ..... 6 50  
 1427 Belt ..... 2 00  
 1365 Leggings ..... 5 30  
 -----\$41 45

1092 Coat, of fine silk finished velvet and frizette cloth, lined, trimmed with fine embroidery and metal rings.....\$23 20  
 1476 Helmet ..... 7 25  
 1416 Sword ..... 6 50  
 1427 Belt ..... 2 00  
 1365 Leggings ..... 5 30  
 -----\$44 25

1093 Coat, of silk plush and frizette cloth, lined, trimmed with fine embroidery and metal rings..... 25 00  
 1476 Helmet ..... 7 25  
 1416 Sword ..... 6 50  
 1427 Belt ..... 2 00  
 1365 Leggings ..... 5 30  
 -----\$46 05

1094 Coat, of fine silk plush and frizette cloth, lined, trimmed with fine embroidery and metal rings.....\$27 30  
 1476 Helmet ..... 7 25  
 1416 Sword ..... 6 50  
 1427 Belt ..... 2 00  
 1365 Leggings ..... 5 30  
 -----\$48 35

Plate No. 51



FIG. 165



FIG. 166



FIG. 167

"We make these goods precisely as illustrated."



FIG. 185.

1097 Coat, of fine all-wool merino and scale cloth, lined, trimmed with lace fringe and metal ornaments.	\$23 85
1477 Helmet	3 25
1416 Sword	6 50
1427 Belt	2 00
1351 Sandals	4 50
1355 Hose	50
	—\$40 00
1098 Coat, of silk finished velvet and scale cloth, lined, trimmed with lace fringe and metal ornaments.	\$25 00
1477 Helmet	3 25
1416 Sword	6 50
1427 Belt	2 00
1351 Sandals	4 50
1355 Hose	50
	—\$41 75
1099 Coat, of fine silk finished velvet and scale cloth, lined, trimmed with lace fringe and metal ornaments	\$28 00
1477 Helmet	3 25
1416 Sword	6 50
1427 Belt	2 00
1351 Sandals	4 50
1355 Hose	50
	—\$44 75
1100 Coat, of silk plush and scale cloth, lined, trimmed with lace fringe and metal ornaments	\$31 50
1477 Helmet	3 25
1416 Sword	6 50
1427 Belt	2 00
1351 Sandals	4 50
1355 Hose	50
	—\$48 25
1101 Coat, of fine silk plush and scale cloth, lined, trimmed with lace fringe and metal ornaments.	\$33 85
1477 Helmet	3 25
1416 Sword	6 50
1427 Belt	2 00
1351 Sandals	4 50
1355 Hose	50
	—\$50 00

FIG. 186.

1104 Coat, of fine merino and metal scales, lined, trimmed with lace fringe, metal ornaments and rings	\$20 00
1457 Helmet	2 25
1420 Sword	8 00
1426 Belt	1 75
1346 Sandals	4 50
1355 Hose	50
	—\$37 00
1105 Coat, of silk finished velvet and metal scales, lined, trimmed with lace fringe, metal ornaments and rings	\$21 90
1457 Helmet	2 25
1420 Sword	8 00
1426 Belt	1 75
1346 Sandals	4 50
1355 Hose	50
	—\$38 90
1106 Coat, of fine silk finished velvet and metal scales, lined, trimmed with lace fringe, metal ornaments	\$25 25
1457 Helmet	2 25
1420 Sword	8 00
1426 Belt	1 75
1346 Sandals	4 50
1355 Hose	50
	—\$42 25
1107 Coat, of silk plush and metal scales, lined, trimmed with lace fringe, metal ornaments and rings	\$28 20
1457 Helmet	2 25
1420 Sword	8 00
1426 Belt	1 75
1346 Sandals	4 50
1355 Hose	50
	—\$45 20
1108 Coat, of fine silk plush and metal scales, lined, trimmed with lace fringe, metal ornaments and rings	\$30 40
1457 Helmet	2 25
1420 Sword	8 00
1426 Belt	1 75
1346 Sandals	4 50
1355 Hose	50
	—\$47 40

FIG. 187.

1111 Coat, of fine all-wool merino and bullion cloth, lined, trimmed with lace fringe and metal ornaments	\$26 25
1468 Helmet	5 50
1416 Sword	6 50
1427 Belt	2 00
1351 Sandals	4 50
1355 Hose	50
	—\$45 25
1112 Coat, of silk finished velvet and bullion cloth, lined, trimmed with lace fringe and metal ornaments	\$26 90
1468 Helmet	5 50
1416 Sword	6 50
1427 Belt	2 00
1351 Sandals	4 50
1355 Hose	50
	—\$45 90
1113 Coat, of fine silk finished velvet and bullion cloth, lined, trimmed with lace fringe and metal ornaments	\$30 60
1468 Helmet	5 50
1416 Sword	6 50
1427 Belt	2 00
1351 Sandals	4 50
1355 Hose	50
	—\$49 60
1114 Coat, of silk plush and bullion cloth, lined, trimmed with lace fringe and metal ornaments.	\$34 20
1468 Helmet	5 50
1416 Sword	6 50
1427 Belt	2 00
1351 Sandals	4 50
1355 Hose	50
	—\$53 20
1115 Coat, of fine silk plush and bullion cloth, lined, trimmed with lace fringe and metal ornaments	\$36 00
1468 Helmet	5 50
1416 Sword	6 50
1427 Belt	2 00
1351 Sandals	4 50
1355 Hose	50
	—\$55 00

## Officers' Head Dresses.

1120	Officer's Cap, of cashmere, coronet front, lined and trimmed with lace and large bullion ornament on front, size adjustable.....	\$ 0 75
1121	Officer's Cap, same as No. 1120, but made of merino.....	1 00
1123	Officer's Cap, same as No. 1120, but made of velvet.....	1 25
1124	Officers' Cap, same as No. 1120, but made of plush.....	2 00

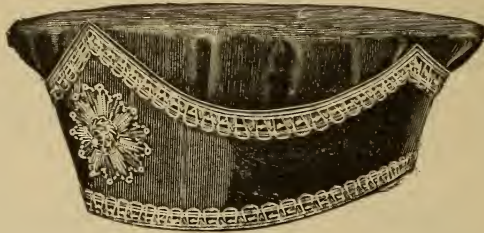

No. 1125.

1125	Officer's Cap, of cashmere, coronet front, lined, and trimmed with lace, with large bullion ornament on front, size adjustable (see illustration) .....	\$ 1 25
1126	Officer's Cap, same as No. 1125, but made of merino.....	1 35
1127	Officer's Cap, same as No. 1125, but made of velvet.....	1 50
1127½	Officers' Cap, same as No. 1125, but made of plush.....	2 25



No. 1128.

1128	Officer's Cap, of cashmere, coronet front, lined and trimmed with lace, large bullion ornament on front; three ostrich tips (see illustration) .....	\$ 2 60
1129	Officer's Cap, same as No. 1128, but made of merino.....	2 75
1130	Officer's Cap, same as No. 1128, but made of velvet.....	3 00
1130½	Officer's Cap, same as No. 1128, but made of plush.....	3 75

Officers' Head Dresses—Continued.



No. 1131.



No. 1134.

- |       |  |         |
|-------|--|---------|
| 1131  | Officer's Cap, of cashmere, coronet front of puffed satin, trimmed with lace and bullion ornament on front (see illustration)..... | \$ 2 15 |
| 1132  | Officer's Cap, same as No. 1131, but made of merino.....   | 2 25    |
| 1133  | Officer's Cap, same as No. 1131, but made of velvet.....   | 2 60    |
| 1133½ | Officer's Cap, same as No. 1131, but made of plush.....  | 2 95    |
| 1134  | Officer's Cap, of cashmere, coronet front, trimmed with lace and three bullion ornaments, adjustable (see illustration).....       | 2 50    |
| 1135  | Officer's Cap, same as No. 1134, but made of merino.....   | 2 65    |
| 1136  | Officer's Cap, same as No. 1134, but made of velvet.....   | 3 00    |
| 1136½ | Officer's Cap, same as No. 1134, but made of plush.....  | 3 65    |



No. 1137.



No. 1140.

- |       |  |         |
|-------|--|---------|
| 1137  | Officer's Cap, of cashmere, lined, handsomely embroidered in gilt bullion, large jeweled stone setting in front, trimmed with fine lace and three ostrich plumes (see illustration)..... | \$ 4 95 |
| 1138  | Officer's Cap, same as No. 1137, but made of merino.....   | 5 10    |
| 1139  | Officer's Cap, same as No. 1137, but made of velvet.....   | 5 50    |
| 1139½ | Officer's Cap, same as No. 1137, but made of plush.....  | 6 25    |

Officers' Head Dresses—Continued.

- 1140 Officer's Cap, of cashmere, lined, handsomely ornamented with puffed satin trimmed with lace (see illustration)..... \$ 2 20
- 1141 Officer's Cap, same as No. 1140, but made of merino..... 2 30
- 1142 Officer's Cap, same as No. 1140, but made of velvet..... 2 75
- 1142½ Officer's Cap, same as No. 1140, but made of plush..... 3 30

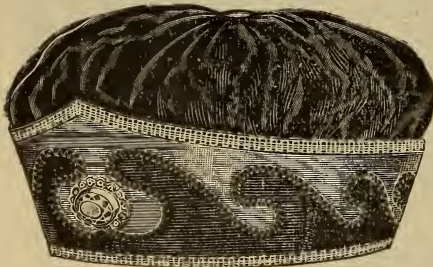

No. 1143.



No. 1146.

- 1143 Officer's Cap, of cashmere, lined, coronet front, handsomely ornamented in applique work, Grecian pattern, lace on edge, stone setting on front (see illustration)..... \$ 2 50
- 1144 Officer's Cap, same as No. 1143, but made of merino..... 2 75
- 1145 Officer's Cap, same as No. 1143, but made of velvet..... 3 20
- 1145½ Officer's Cap, same as No. 1143, but made of plush..... 3 75
- 1146 Officer's Cap, of cashmere, lined, coronet front, handsomely ornamented in applique work, Grecian design, trimmed with lace, jeweled stone setting on front (see illustration)..... 2 60
- 1147 Officer's Cap, same as No. 1146, but made of merino..... 2 80
- 1148 Officer's Cap, same as No. 1146, but made of velvet..... 3 20
- 1148½ Officer's Cap, same as No. 1146, but made of plush..... 4 80

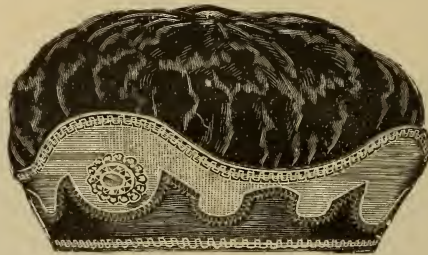

No. 1149.

- 1149 Officer's Cap, of cashmere, lined, coronet front, handsomely ornamented in applique work, Grecian design, trimmed with lace, with handsome jeweled setting on front (see illustration)..... \$ 2 60
- 1150 Officer's Cap, same as No. 1149, but made of merino..... 2 80
- 1151 Officer's Cap, same as No. 1149, but made of velvet..... 3 25
- 1151½ Officer's Cap, same as No. 1149, but made of plush..... 3 75
- 1152 Officer's Cap, of cashmere, coronet front, lined, trimmed with lace and ornaments; each ..... 1 50
- 1153 Officer's Cap, same as No. 1152, but made of merino..... 1 75
- 1154 Officer's Cap, same as No. 1152, but made of velvet..... 2 00
- 1155 Officer's Cap, same as No. 1152, but made of plush..... 2 50

## Officers' Turbans.

1159	OFFICERS' TURBANS—Turban made of silk finished velvet, satin lined, handsomely embroidered in silk (see illustration, Plate 6, Fig. 67); each.....	\$ 2 25
1160	OFFICER'S TURBAN—Turban made of silk plush, lined with satin, handsomely embroidered in silk of ornamental design (see illustration, Plate 6, Fig. 67); each.....	3 20
1161	OFFICER'S TURBAN—Turban made of fine merino, with fine satin lining, embroidered very handsomely in silk (see illustration, Plate 6, Fig. 66); each.....	2 40
1162	OFFICER'S TURBAN—Turban made of velvet, lined with satin and handsomely embroidered in silk (see illustration, Plate 6, Fig. 66); each .....	3 25
1163	OFFICER'S TURBAN—Turban made of silk plush, lined with satin and handsomely embroidered in silk (see illustration, Plate 6, Fig. 66); each.....	3 80
1164	OFFICER'S TURBAN—Turban made of very fine silk, curtain of very fine damask, fine satin lining, trimmed with gimp and fringe, fancy ornaments on top; a very handsome Turban (see illustration, Plate 6, Fig. 65); each.....	4 50
1165	OFFICER'S TURBAN—Turban made of silk plush, lined with satin, and handsomely embroidered in silk (see illustration, Plate 6, Fig. 65).....	4 50

## Head-dresses for Prelate.

NOTE.—As some Lodges prefer Miters, others Oxford Caps, or Birettas, we list Head-dresses separately, and Lodges can select whichever suits them best.



Oxford Caps, Nos. 1167 to 1169, inclusive.

1167	Prelate's Oxford Cap, light, flexible body, covered with black cashmere, neatly lined, handsome embroidered Bible on front and large black silk tassel pendant from center of top (see illustration) .....	\$ 2 95
1168	Prelate's Oxford Cap, light, flexible body, covered with black silk finished velvet, neatly lined, handsome embroidered Bible on front and black silk tassel pendant from center of top (see illustration) .....	3 30
1169	Prelate's Oxford Cap, light, flexible body, covered with black silk and neatly lined, handsome embroidered Bible on front and black silk tassel suspended from center of top (see illustration).	3 60

**Birettas for Prelate.**

- 1170 Prelate's Cap, merino lined, plain, no ornamentation..... \$ 1 10
- 1171 Prelate's Cap  
(Canterbury), of  
black silk finished  
velvet, plain ....\$ 1 20
- 1172 Prelate's Biretta, of black cashmere, neatly lined, and embroidered Bible on front, black silk tassel suspended from top, no other trimming (see illustration) .... 1 80
- 1173 Prelate's Biretta, of black silk finished velvet, embroidered Bible on front, with or without lace, and neatly lined, black silk tassel suspended from top (see illustration)..... \$ 2 60
- 1174 Prelate's Biretta, of black silk, neatly lined, handsome embroidered Bible on front, trimmed with lace, or plain, as preferred; handsome silk tassel suspended from center of top..... 2 80



Biretta, Nos. 1172, 1173 and 1174.



Miter, Nos. 1178, 1179 and 1180.

**Miters for Prelate.**

- 1178 Prelate's Miter, of black cashmere, lined, trimmed with fine lace, handsome embroidered Bible on front (see illustration)..... \$ 3 00
- 1179 Prelate's Miter, same as No. 1178, but without the embroidered Bible 2 25
- 1180 Prelate's Miter, of black silk finished velvet, lined, trimmed with fine lace, handsome embroidered Bible (see illustration) ..... 4 50

## Stoles for Prelate.

**NOTE.**— These Stoles can be used with any style of Prelate's Robes.

1182	Prelate's Stole, of white cashmere, lined, and trimmed with lace on edges and bullion fringe at bottom.....	\$ 1 65
1183	Prelate's Stole, of white satin, lined, and trimmed with lace on edges and bullion fringe at bottom, embroidered Bible.....	2 85
1184	Prelate's Stole, of fine white satin, lined, and trimmed with lace on edges and bullion fringe at bottom, large embroidered Bible....	3 40
1185	Prelate's Stole, of extra fine white satin, lined, and trimmed with very fine lace and special bullion fringe at bottom, handsomely embroidered Bible; a very fine article.....	5 80
1186	Prelate's Stole, of white merino, made double, to go around the neck, lined and trimmed with lace on edges, and bullion fringe on bottom, embroidered Bibles; each.....	3 30
1187	Prelate's Stole, of white satin, made double, to go around the neck, lined and trimmed with lace on edges, and bullion fringe on bottom, embroidered Bibles; each.....	6 35

## Wire Masks, with Beard and Wig.

FOR PRELATE, PYTHAGORAS AND SCRIBE.

In ordering state color desired. We have them with gray, white, and black beard and wig.

For Beards and Wigs for Senators, see elsewhere in Catalogue.

1190	Masks, wire, with medium length beard and wig.....	\$3 50
1191	Mask, wire, with long beard and wig (see illustration).....	5 00
1192	Mask, wire, with extra long and fine quality beard and wig (see illustration) .....	6 50



Masks, Nos. 1190, 1191 and 1192.

## Wire Masks, with Beard.

FOR PRELATE, PYTHAGORAS AND SCRIBE.

We have them with gray, white, and black beards. In ordering, please specify color wanted.

- |      |  |         |
|------|--|---------|
| 1195 | Mask, full wire, with medium length beard .....              | \$ 1 50 |
| 1196 | Mask, full wire, with long beard (see illustration) .....    | 1 75    |
| 1197 | Mask, full wire, with extra long and fine quality beard..... | 2 50    |



Masks, No. 1196.

## Beards.

FOR PRELATE, PYTHAGORAS AND SCRIBE.

We have them in gray, white, and black. Specify color wanted in ordering. For Wigs and Beards for Senators, see elsewhere in Catalogue.



Beard, No. 1200.

- |      |  |         |
|------|--|---------|
| 1199 | Beard, medium length, selected hair.....                         | \$ 1 00 |
| 1200 | Beard, long, first quality selected hair (see illustration)..... | 1 50    |





Beard, No. 1202.

**Beards—Continued.**

**FOR PRELATE, PYTHAGORAS AND SCRIBE.**

- 1202 Beard, extra long, in white and gray only, finest quality yak hair; the finest beard in the market, and particularly suitable for Pythagoras and Scribe ..... \$3 00

**Wigs.**

**FOR PRELATE, PYTHAGORAS AND SCRIBE.**

In ordering, mention color desired. We have them in gray, white, and black.

- 1205 Wig, not bald, medium length, selected hair ..... \$ 2 25
- 1206 Wig, not bald, long, first quality selected hair..... 3 00
- 1207 Wig, showing bald head, white only, good article appropriate for Pythagoras and Scribe ..... 3 25
- 1208 Wig, showing bald head, of fine quality yak hair, in white and gray, very appropriate for Pythagoras and Scribe ..... 3 75



**Bald Wig, Nos. 1207, 1208 and 1209.**

- 1209 Wig, showing bald head, of finest quality yak hair, extra long, in white and gray; a very fine article for Pythagoras and Scribe.... \$ 5 00

## Property for Second Rank.

These Properties are made strictly in accordance with the Supreme Lodge law. They are manufactured in our own shops by experienced workmen, and are not merely "thrown together," but are **SUBSTANTIALLY MADE OF WELL SEASONED** stock and finely finished. We **GUARANTEE EVERY ONE**. Photographs of any of these Properties will be sent to any legal Knights of Pythias Lodge really desiring to purchase, when applied for over the signature of the C. C. and K. of R. and S., and with the seal of Lodge attached.

- |      |   |         |
|------|---|---------|
| 1212 | Second Rank Property, medium size, falling 1—, alarm attachment .....   | \$ 9 00 |
| 1213 | Combined Second Rank and K. of R. and S. D—, large size, finely finished and appropriately arranged for books, papers, etc.; falling 1—, double doors, and special alarm attachment, which never fails to work satisfactorily; very effective and durable.....  | 24 00   |
| 1214 | Combined Second Rank and K. of R. and S. D—, with all <i>the latest improvements</i> , large case for books, papers, etc., double doors, falling 1—, large and fine b— alarm attachment, which never fails to operate; (the mechanism is so simple that it can not get out of working order); very desirable for Lodges which meet in halls where other societies meet, it being so constructed that the workings are excluded from view; the <i>finest and best</i> property in the market for the money; always gives satisfaction..... | 28 00   |
| 1215 | Combined Second Rank and K. of R. and S. D—, <i>antique oak</i> , otherwise same as 1214; always gives satisfaction.....  | 28 00   |
| 1216 | Combined Second Rank and K. of R. and S. D—; extra large and very handsome, <i>new style base</i> with turned pillars and scroll work, appropriately arranged for books, papers, etc., carved cornice, falling 1—, fine transparency and b— alarm attachment, workings excluded from view; in antique oak or solid walnut; an elegant piece of furniture.....   | 50 00   |
| 1217 | Combined Second Rank and K. of R. and S. D—; extra large and handsome, <i>new style base</i> , pillars and scroll work, appropriately arranged for books, papers, etc., double doors, hand carved, fine b— alarm attachment; simply elegant in every respect; antique oak or solid walnut.....  | 60 00   |
| 1218 | Combined Second Rank and K. of R. and S. D—, special design; with drawers and closets for Lodge books, papers, stationery, seal, etc.; spring lock, book case top with double doors, falling 1— and fine alarm attachment; elegantly finished and first-class in every respect; the only property of the kind manufactured....  | 80 00   |

**T— Rank Properties.**

1220	T— Rank Properties, triangular, solid oak, small size, natural wood finish, double bottom. We do not recommend these, as some object to their size.....	\$ 7 75
1221	T— Rank Properties, triangular, solid oak, larger than 1220, natural wood finish, double bottom, best quality of R— S—, nicely finished and substantially made; per pair.....	9 00
1222	T— Rank Properties, triangular, large size, double bottom, well made and finished black; per pair.....	9 00
1223	T— Rank Properties, solid oak, triangular, large size, double bottom, fine natural wood finish, best material and workmanship in every respect. <i>Always gives satisfaction</i> ; per pair.....	12 00
1224	T— Rank Properties, triangular, large size, double bottom, painted in emblematic colors and letters F. C. B., best quality R— S—, finely finished and substantially made; per pair.....	12 00

**R— S—.****FOR REPAIRING T— RANK PROPERTIES.**

1225	R— S—, best quality for repairing T— Rank Properties; per dozen .....	\$ 1 50
	A smaller number will be furnished at the rate of 15 cents each.	

**Property Containing the R— S— Only.**

For the convenience of Lodges desiring to replace that portion of the T— Rank Properties containing the R— S— only, we have listed that part separately, as follows :

1226	T— Rank Property, triangular, solid oak, small size, double bottom, natural wood finish, containing the R— S—; corresponds with set 1220; one only.....	\$ 5 00
1227	T— Rank Property, triangular, solid oak, larger than 1226, natural wood finish, double bottom, best quality of R— S—, nicely finished and substantially made. Corresponds with 1221; one only .....	6 00
1228	T— Rank Property, triangular, large size, double bottom, containing the R— S—; corresponds with set 1222; one only....	6 00
1229	T— Rank Property, part containing the R— S— only, to correspond with No. 1223.....	7 75
1230	T— Rank Property, triangular, large size, double bottom, painted in emblematic colors and letters F. C. B., containing best quality of R— S—, finely finished; corresponds with set No. 1224; <i>one only</i> .....	7 75

## Folding Steps and Cabinet Combined.

PAINTED IN EMBLEMATIC COLORS.

Every Lodge should provide themselves with this article simply as a cabinet in which to properly and securely keep the Third Rank Properties, if for no other use.

It will more than pay for itself in a short time, as it is so constructed that the R— S— are retained in their natural shape, thus lasting a much longer time. Properties are damaged more, as a rule, by careless handling than by actual use.

- |      |  |         |
|------|--|---------|
| 1232 | Emblematic FOLDING STEPS and CABINET COMBINED, latest improved style, occupying but a small space when not in use; a special place for the Third Rank Properties, which can be securely locked up; very handy and always ready; painted in colors of the Order and letters F. C. B., finely finished; the best arranged and most convenient article of the kind manufactured, suitable for all Third Rank Properties ..... | \$ 9 00 |
| 1233 | Emblematic Folding Steps and Cabinet Combined, same as No. 1232, but made of solid oak, oil finish; very handsome.....   | 12 00   |

## Emblematic Floor Cloths.

- |      |   |         |
|------|---|---------|
| 1234 | Floor Cloth, triangular, large size, made of cotton goods, tri-colored; blue, yellow, and red border, black center.....   | \$ 2 25 |
| 1235 | Floor Cloth, triangular, large size, made of cotton goods; tri-colored, blue, yellow, and red border; handsome tri-colored, blue, yellow, and red center; large letters F. C. B. in applique work.....  | 3 75    |
| 1236 | Floor Cloth, triangular, made of silesia, large size, tri-colored; blue yellow, and red border; handsome tri-colored, blue, yellow, and red center; large letters F. C. B. in applique work.....  | 4 25    |
| 1237 | Floor Cloth, triangular, large size, made of cashmere, lined with silesia; emblematic blue, yellow, and red border, trimmed with worsted fringe; handsome emblematic blue, yellow, and red center; large letters F. C. B. in applique work..... | 15 75   |

## Chests.

A Chest should be included in every Lodge Outfit to insure safety in transportation.

- |      |  |         |
|------|--|---------|
| 1239 | Chest, with lock and hinges, for holding the secret properties (except the large S— Rank D—); painted and well made .....  | \$ 6 00 |
| 1240 | Chest, with lock and hinges, for holding the secret properties (except the large S— Rank D—); better made and painted with the name and number of the Lodge..... | 7 00    |

## Helmets for C—.

FOR THIRD RANK.

**NOTE.**—These Helmets are provided with our improved closed visors, the lowering of which will completely blindfold the C—. All Helmets have our new style leather lining, making them comfortable to the wearer.

1242 Helmet for C—, of polished tin, ornamental improved double falling closed or blindfold visors, brass base and spike (see illustration) \$ 2 50

1243 Helmet for C—, of tin, *nickel-plated*, ornamental improved double falling closed or blindfold visors, brass base and spike, handsome and durable (see illustration) ..... 3 00

1244 Helmet, spun metal, nickel-plated, same as No. 1243, but not as durable ..... 3 00

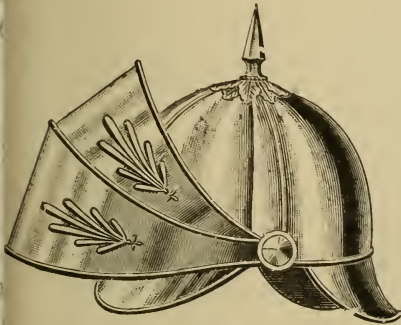

Helmets, Nos. 1242, 1243.

## Cloth Covered Helmets for C—.

**These Helmets are preferred by some Lodges on account of their being very light and comfortable.**

1246 Helmet for C—, gossamer body covered with black cloth, movable blindfold visor, ornamented with metal studs, brass base and spike on top (see illustration) .....\$3 25

1247 Helmet for C—, gossamer body covered with black silk finished velvet, movable blindfold visor, ornamented with metal studs, brass base and spike on top (see illustration)..... \$ 3 75 .

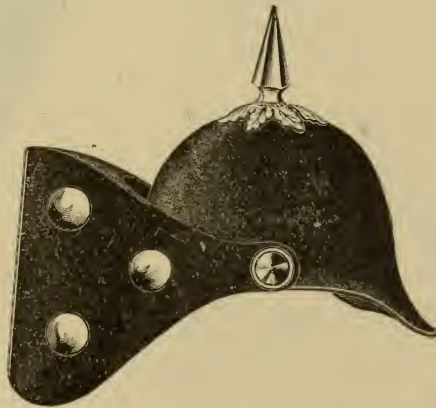

Helmets, Nos. 1246 and 1247.

## Candidates' Shields.

### EMBLEMATIC AND PLAIN.

NOTE.—Our Shields have leather straps, which are more comfortable than wire or tin arm braces.

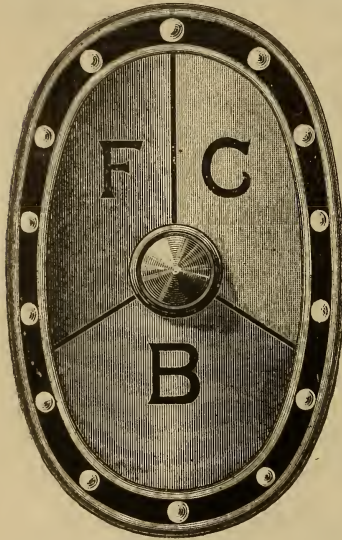

Shield, No. 1257.

- 1252 Shield, small size, shield shaped, polished tin ..... \$ 0 50
- 1253 Shield of polished tin, oval shaped, 14 x 20 inches, ornament in center, raised border ..... 75
- 1254 Shield, of polished tin, oval shaped, 14 x 20 inches, brass ornament in center and row of brass ornaments around outer edge; curved raised border ..... 1 35
- 1255 Shield, oval shaped, 14 x 20 inches, *nickel-plated*, brass ornaments in center and row of brass ornaments around outer edge, raised border ..... 1 75
- 1256 Shield, of tin, oval, 14 x 20 inches, painted in tri-color, and with letters F. C. B., cone in center.... 1 75
- 1257 Shield, of tin, oval, 14 x 20 inches, painted in tri-color, and with letters F. C. B., cone in center, and row of studs around the edge (see illustration)..... 2 75

### TRIANGULAR AND ROUND.

- 1260 Shield, triangular, of tin, painted in tri-color, and with letters F. C. B., bronzed edges (see illustration) ..... \$ 1 75
- 1261 Shield, triangular shape, of tin, painted in tri-color, and with letters F. C. B., gilt center ornament, and row of gilt ornaments around outer edge ..... 2 75
- 1262 Shield, round, 17 in. in diameter, spun metal, *nickel-plated*, raised borders and center ornament; also, ornaments around outer edge ..... 2 75

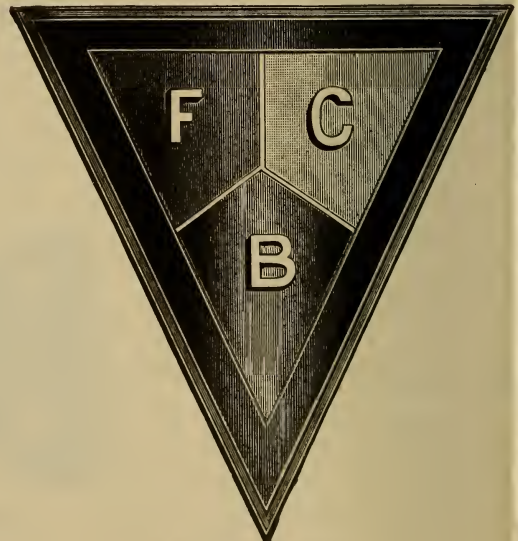

Shield, No. 1260.

## Monitors' Room—Folding.

Quickly set up. Quickly removed from the Lodge room. Neat.

NOTE.—This Monitors' Room is so constructed that when not in use it can be folded together in a space 6 feet 8 inches high, 26 inches wide, and 10 inches deep. It can be set up in three or four minutes, and again, as quickly taken down and removed from the Lodge room.

When set up the interior is in absolute darkness—no matter how brightly the Lodge room is lit up. It is the only perfect article of the kind in the market, and every Lodge should procure one. Designed by us.

1265 Monitors' Room. Octagonal, size, 5 feet 4 inches deep and 6 feet 8 inches high, painted in representation of block stone, door and speaking tube ..... \$19 00

1266 Monitors' Room. Octagonal, size same as No. 1265, but finely finished 22 50

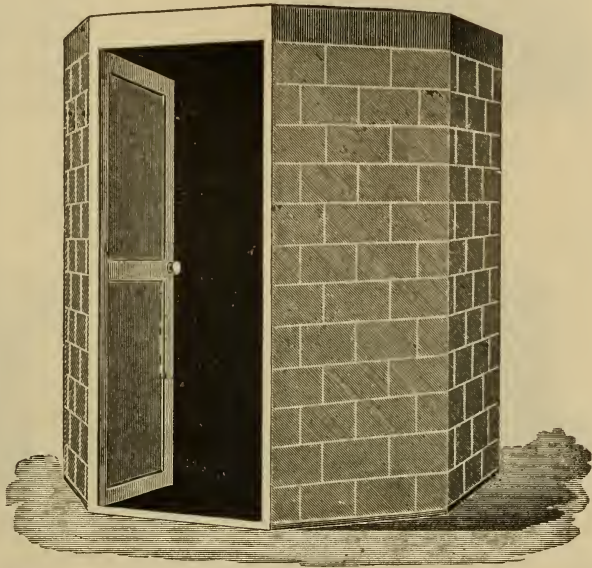

Monitors' Room.

## Bells and Gongs.

NOTE.—To produce a clear tone, strike the Bell or Gong directly on the outer edge with a padded mallet. The tone can be greatly prolonged in Gongs Nos. 1269 and 1270 by giving them a swinging motion.

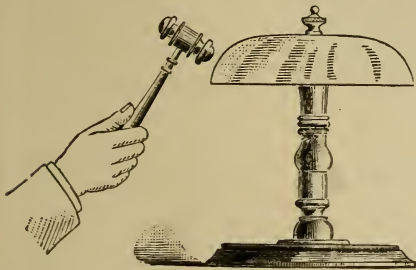

Bell, No. 1268.

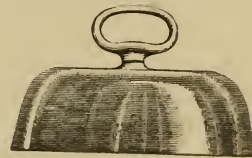

Gong, No. 1269.

- 1268 Bell on stand, nickel-plated, 6 inches in diameter, including padded mallet (see illustration)..... \$ 2 50
- 1269 Gong, finest quality bell metal, 7 inches in diameter, nickel-plated, with handle, including padded mallet (see illustration)..... 4 00

Bells and Gongs—Continued.

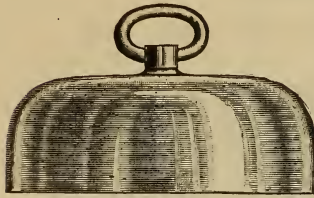

Gong, No. 1270.

- 1270 Gong, finest quality of bell metal, 9½ inches in diameter, nickel-plated, with handle, including padded mallet (see illustration)..... \$ 6 00

Bells and Cases.

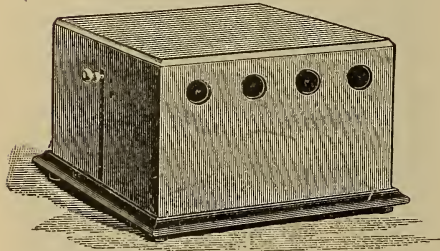

Bell, Nos. 1271, 1272.

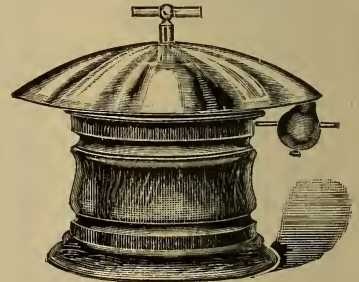

Our Latest Bell, No. 1274.

- 1271 Bell, inclosed in oak case, medium size, openings on sides, latest improvements; operated by an automatic spring lever, producing a clear and sonorous sound (see illustration)..... \$ 5 00
- 1272 Bell, inclosed in oak or walnut case, large size, adjustable spring attachment, openings on sides; operated by an automatic spring lever, producing a clear and sonorous sound resembling a cathedral bell, nicely finished and a first class article (see illustration). 7 00
- 1273 Gong, automatic, winds itself while being set, will strike any number, up to twelve; each..... 9 00
- 1274 OUR LATEST BELL—The nickel-plated steel gong, being placed on a finely finished oak case, permits the full tone of the bell to be heard; a deservedly popular bell..... 6 00

Crowns for King

- 1275 Crown for King, fancy gilt metal frame with raised points, surmounted with round metal ornaments; cap of merino, lined, and leather sweat; same style as No. 1278..... \$ 3 00
- 1276 Crown for King, fancy gilt metal frame, raised points terminating in round metal ornaments; cap of velvet, lined, and leather sweat; same styles as No. 1278..... 3 25
- 1277 Crown for King, fancy gilt metal frame, with raised points, surmounted with round points, cap of plush, lined, leather sweat; same style as No. 1278; each..... 4 30



Crowns for King—Continued.



Crown, No. 1278.



Crown, No. 1281.

- |      |  |         |
|------|--|---------|
| 1278 | Crown for King, ornamental gold-plated metal frame with numerous stone settings on the band, raised points surmounted with round ornament, cap of fine merino (see illustration).....  | \$ 3 75 |
| 1279 | Crown for King, ornamental gold-plated frame, with numerous stone settings on the band, raised points surmounted with round points, cap of fine silk finished velvet (see No. 1278); each.....                               | 4 00    |
| 1280 | Crown, same as No. 1278, but cap of plush; each.....   | 4 65    |
| 1281 | Crown for King, fancy gilt metal frame, with raised points, surmounted with fancy metal ornaments and gilt fleur-de-lis alternately; stone settings on band; cap of merino, lined, and leather sweat (see illustration)..... | 4 00    |
| 1282 | Crown for King, same as No. 1281, but cap of fine silk finished velvet; each .....   | 4 30    |
| 1283 | Crown for King, same as No. 1281, but cap of silk plush; each.....   | 4 90    |

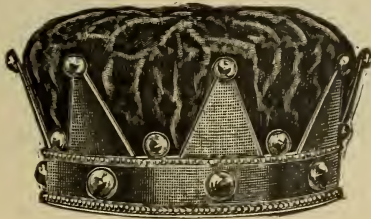

Crown, No. 1283 $\frac{1}{4}$ .

- |                    |  |         |
|--------------------|--|---------|
| 1283 $\frac{1}{4}$ | Crown for King, gold-plated frame, raised points, ornamented by metal balls, raised ornaments on band, cap of fine merino, leather sweat (see illustration); each.....                 | \$ 5 50 |
| 1283 $\frac{3}{4}$ | Crown for King, gold-plated frame, raised points, ornamented by metal ball points, cap of fine silk finished velvet, otherwise same as No. 1283 $\frac{1}{4}$ ; each.....              | 5 75    |
| 1283 $\frac{3}{4}$ | Crown for King, gold-plated, raised points, ornamented by metal balls, raised ornaments on band, cap of silk plush, leather sweat (see illustration No. 1283 $\frac{1}{4}$ ) each..... | 6 25    |

## Crowns for King—Continued.



Crown, No. 1284.

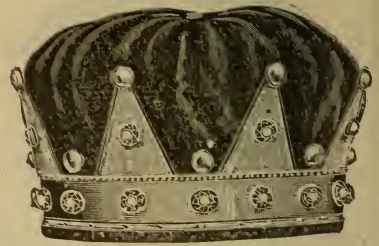

Crown, No. 1287.

- |      |   |         |
|------|---|---------|
| 1284 | Crown for King, fancy gilt metal frame, with raised points, surmounted with fancy gilt metal <i>fleur-de-lis</i> , stone settings on band, cap of merino; each.....   | \$ 6 00 |
| 1285 | Crown for King, same as No. 1284, but cap of fine silk finished velvet; each .....  | 6 25    |
| 1286 | Crown for King, same as No. 1284, but cap of silk plush; each.....  | 6 60    |
| 1287 | Crown for King, fancy gold-plated metal frame, with a row of elegant stone settings on band, raised points, ornamented with round ornaments, cap of merino; each..... | \$ 8 90 |
| 1288 | Crown for King, same as No. 1287, but cap of silk finished velvet; each .....   | 9 00    |
| 1289 | Crown for King, same as No. 1287, but cap of silk plush; each....   | 10 00   |



Crown, No. 1290.



Crown, No. 1293.

- |      |   |         |
|------|---|---------|
| 1290 | Crown for King, gold-plated frame, made of fancy embossed metal, handsomely ornamented with triple ball points and leaf alternately: elegant stone settings on band and on leaves; cap of merino (see illustration) ..... | \$ 9 70 |
| 1291 | Crown for King, same as No. 1290, but cap of silk finished velvet; each .....   | 10 50   |
| 1292 | Crown for King, same as No. 1290, but cap of silk plush; each.....  | 11 25   |
| 1293 | Crown for King, fancy gold-plated metal frame, with a row of elegant jeweled stone settings on band, square points ornamented with stone settings; cap of merino; each.....   | 13 50   |
| 1294 | Crown for King, same as No. 1293, but cap of fine silk finished velvet; each .....  | 14 00   |
| 1295 | Crown for King, same as No. 1293, but cap of silk plush; each....   | 14 50   |

**Crowns for King - Continued.**



**Crown, No. 1295 1/4,**

- |          |  |         |
|----------|--|---------|
| 1295 1/4 | Crown for King, gold-plated metal frame, with stone sets on band, fancy points, with colored stone settings, cap of fine merino (see illustration); each ..... | \$14 50 |
| 1295 1/2 | Crown for King, gold-plated metal frame, cap of fine silk finished velvet, otherwise same as No. 1295 1/4; each.....   | 15 00   |
| 1295 3/4 | Crown for King, gold-plated metal frame, cap silk plush, otherwise same as No. 1295 1/4; each.....   | 15 50   |



**Crown, No. 1296.**

- |      |  |         |
|------|--|---------|
| 1296 | Crown for King, ornamental gold-plated metal frame with numerous stone settings around the band, fancy points ornamented with jeweled stone settings; cap of fine merino, leather sweat..... | \$17 00 |
| 1297 | Crown for King, same as No. 1296, but cap of fine silk finished velvet; each .....   | 17 50   |
| 1298 | Crown for King, same as No. 1296, but cap of silk plush; each.....   | 18 00   |
| 1299 | Crown for King, gold-plated metal frame of new and elegant design, elaborately embellished with colored stone settings, cap of fine silk velvet; each.....                                   | 22 75   |
| 1300 | Crown for King, same as No. 1299, but cap of silk plush; each.....   | 23 25   |

**Wigs for King.**

- |      |   |      |
|------|---|------|
| 1302 | Wigs for King, extra fine quality, in black and gray only; each.... | 3 75 |
|------|---|------|

**Beards for King.**

- |      |   |      |
|------|---|------|
| 1303 | Beards for King, extra fine quality, in black and gray only; correspond with Wigs No. 1302; each..... | 1 65 |
|------|---|------|

**Necklace for King.**

- |      |   |      |
|------|---|------|
| 1304 | Necklace, gold-plated, studded with stone sets, very rich and elegant in design (see Fig. 104, Plate 19); each..... | 8 35 |
|------|---|------|



No. 1307.



No. 1308.



No. 1309.



No. 1310.

## Scepters for King.

- |      |   |        |
|------|---|--------|
| 1305 | Scepter for King, of wood, finely carved crown top, large size, painted in gilt bronze, neatly turned handle, painted.....  | \$2 25 |
| 1306 | Scepter for King, of wood, finely carved crown top, large size, covered with real gold leaf, neatly turned handle, painted and ornamented .....   | 2 75   |
| 1307 | Scepter for King, new design, fancy gold-plated crown top, metal handle, ornamental pattern (see illustration).....   | 3 25   |
| 1308 | Scepter for King, new design, fancy gold-plated ornamental top, metal handle, twisted rope pattern, gold-plated; a nice article, (see illustration).....  | 4 00   |
| 1309 | Scepter for King, new design, handsome gold-plated top, embellished with jeweled stone settings, representing diamonds, rubies, etc., gold-plated metal handle; a handsome article (see illustration)...  | 6 75   |
| 1310 | Scepter for King, new design, elegant gold-plated top, richly embellished with fine jeweled stone settings, representing diamonds, rubies, emeralds, etc., handsome gold-plated ornamental handle; an exceedingly fine article (see illustration) ..... | 9 75   |

### Fillets or Headbands for Senators.

1312	Fillets for Senators, of brass, nicely lacquered, adjustable to wearer; per set of ten.....	\$ 3 00
1313	Fillets for Senators, made of brass, open worked borders, nickel-plated, and adjustable; per set of ten.....	4 00
1314	Fillets for Senators, nickel-plated, ornamental border, adjustable to wearer; per set of ten.....	4 50
1315	Fillets for Senators, gilt and polished, ornamental border, adjustable to wearer; per set of ten.....	6 00
1316	Fillets for Senators, of fancy metal, gilt and burnished, adjustable to wearer, a handsome article; per set of ten.....	9 00

### Bracelets for Senators.

1318	Bracelet for Senators, nickel-plated; size adjustable.....	\$ 0 40
1319	Bracelet for Senators, gilt; size adjustable.....	45
1320	Bracelet for Senators, of metal, in fancy pattern, gilt and burnished; size adjustable; a fine article.....	80
1321	Bracelet and Armlet, with chain, gold-plated and burnished, embellished with handsome jeweled stone settings, representing diamonds, emeralds, etc.; very rich.....	2 50

### Armlets for Senators.

1322	Armlet for Senators, nickel-plated; size adjustable.....	\$ 0 50
1323	Armlet for Senators, gilt; size adjustable.....	55
1324	Armlet for Senators, of metal, in fancy pattern, gilt and burnished; size adjustable; a fine article.....	85
1325	Armlet and bracelet, with chain, gold-plated and burnished, embellished with stone settings representing diamonds, emeralds, and other precious stones; very rich.....	2 50

### Tight Fitting Knit Sleeves.

To be worn on right arm with Senators' Togas and Tunics.

1326	Sleeves, knit, flesh color, tight fitting, should be worn with bracelets and armlets, but can be worn without; per set of ten sleeves...	\$ 1 10
------	--	---------

### Scrolls for Senators.

1327	Scrolls for Senators, of white Hollena, a good imitation of parchment, lined in appropriate colors; per set of ten.....	\$ 1 50
1328	Scrolls for Senators, of white Hollena, a good imitation of parchment, lined in appropriate colors, mounted on rollers with gilt bronzed ends; per set.....	3 50
1329	Scrolls for Senators, of white Hollena, a good imitation of parchment, lined in appropriate colors and mounted on rollers with ornamented gilt metal ends, ribbon tie; per set of ten.....	5 50
1330	Scrolls for Senators, of genuine parchment, nicely lined in appropriate colors and mounted on roller with handsome gilt metal ends, ribbon tie; per set of ten.....	9 50

### Wigs for Senators.

1331	Wigs, for Senators, authentic, good quality, assorted colors; each..	\$ 2 00
1332	Wigs for Senators, authentic, fine quality, assorted colors; each....	3 00

**The above Wigs are also suitable for all other officers, except Pythagoras, Scribe and Prelate.**

### Beards for Senators.

1333	Beards for Senators, authentic, good quality, in assorted colors, to match wigs; each .....	\$ 1 25
1334	Beards for Senators, authentic, extra fine quality, in assorted colors, to match wigs; each.....	1 60

**These Beards are also suitable for all other officers, except Pythagoras, Scribe and Prelate.**

### Sandals.

**NOTE.**—In ordering Sandals please state the sizes wanted, especially when unusually small or large sizes are wanted. When no sizes are given and a number of pairs are ordered, we will send assorted sizes from 6 to 9.

1336	Sandals, fair or buff leather, solid leather soles, well sewed, two straps across toes, and counter with strap and buckle; per pair...	\$ 1 00
1337	Sandals, fair or buff leather, solid leather soles, strongly sewed, barred slipper toe, counter with strap and buckle (see illustration); per pair .....	1 50

Sandals—Continued.



Sandals, Nos. 1337, 1338, 1339, 1340.

1338 Sandals, of seal grain tan or russet leather, solid leather soles, well sewed, barred slipper toe, counter with strap and buckle (see illustration); per pair ..... \$ 1 75

1339 Sandals, of seal grain crimson leather, otherwise same as Sandals No. 1338; per pair ..... 1 75

1340 Sandals, of red, blue, yellow, pink, or black leather, with strongly sewed solid leather soles, barred slipper toe, counter with strap and buckle; per pair..... 2 00

1341 Sandals, of natural colored leather, half high pattern, come to ankle, open slashings; per pair..... 2 25

1342 Sandals, high pattern, of fair or buff leather, solid leather soles, well sewed (see illustration); per pair..... \$ 2 50

1343 Sandals, high pattern, of seal grain tan or russet leather, solid leather soles well sewed (see illustration); per pair ..... 2 75

1344 Sandals, high pattern, crimson seal grain leather, soles well sewed (see illustration) per pair..... 3 00



Sandals, Nos. 1342, 1343, 1344, 1345.

1345 Sandals, high pattern, of red, blue, yellow, pink, or black leather, soles well sewed (see illustration); per pair..... \$ 3 00

1346 Sandals, extra high pattern, ancient style, fine russet leather, metal ornaments down front, solid leather soles, well sewed (see illustration); per pair... 4 50

1347 Sandals, extra high pattern, ancient style, of fine crimson seal grain leather, ornaments down front, solid leather soles, well sewed (see illustration); per pair ..... 4 50

1348 Sandals, extra high pattern, ancient strap style, of fine russet



Sandals, Nos. 1346 and 1347.

**Sandals—Continued.**

- leather, solid leather soles, strongly sewed (see illustration); per pair..... \$ 3 25
- 1350 Sandals, extra high pattern, ancient strap style, of fine crimson leather, solid leather soles, well sewed (see illustration); per pair ..... 3 25
- 1351 Sandals, ancient style, special high pattern, made of russet or colored leather; per pair.. 4 50
- 1352 Sandals, high pattern, ancient style, fine crimson leather, ornaments down front, band of plush around top, with gilt ornament, Grecian design ..... \$ 4 00



Sandals, Nos. 1348 and 1350.

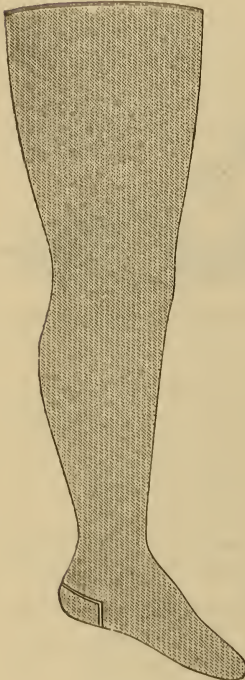

**Hose.**

WORN WITH SANDALS.

**NOTE.**—Our Hose are made especially for Lodge purposes, and are very durable. We have Nos. 1356 and 1357 in flesh color, blue, red and black, and No. 1358 in flesh color, blue, red and yellow. In ordering, state color wanted. When no special color has been mentioned, we will send flesh color.

- 1355 Hose, cotton, thigh length, in flesh color only; per pair..... \$ 0 50
- 1356 Hose, worsted, knee length; per pair... 80
- 1357 Hose, worsted, thigh length; per pair.. 1 25
- 1358 Hose, worsted, extra fine quality, thigh length, made specially for the theatrical profession, in flesh colors only; per pair ..... 3 00

**Tights.**

- 1360 Tights, cotton, in red, blue, black, and flesh color ..... \$ 3 00
- 1361 Tights, worsted, fine quality, in red, blue, black, and flesh color .. 5 00



### Leggings.

NOTE.—These Leggings can be worn over the trousers and shoes with little or no preparation. Those preferring Hose and Sandals, will find prices of the former on page 114, and the latter on pages 112, 113 and 114.

- 1363 Leggings, of silver, gold, or steel armor cloth, thigh length, lined throughout, including fasteners..... \$ 3 75
- 1364 Leggings, close fitting, of silver, gold, or steel armor cloth, thigh length, strongly lined, buttons on outer seam..... 4 25
- 1365 Leggings, of extra large and fine armor cloth or frezette cloth, thigh length, strongly lined, including fasteners..... 5 30
- 1366 Leggings, close fitting, of extra large and fine armor cloth or frezette cloth, thigh length, strongly lined and buttons on outer seam ..... 5 85

Prices of leather and duck Leggings quoted upon application.

### Wigs for Headsman.

- 1368 Wigs for Headsman, medium length, coarse hair, in black and gray only; each ..... \$ 2 00

### Beards for Headsman.

- 1369 Beards for Headsman, medium length, coarse hair, in black and gray only, corresponding with Wigs No. 1368; each..... \$ 1 25

### Headsman Axes.

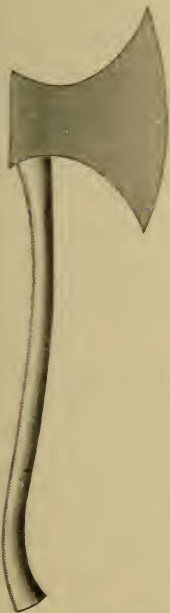

- 1370 Headsman Axe, ancient style, of polished tin, curved handle similar to illustration ..... \$ 2 00
- 1371 Headsman Axe, ancient style, of tin, *nickel-plated*, curved handle (see illustration)..... 2 75
- 1372 Headsman Axe, ancient style, of polished tin, curved handle, similar to illustration.... 2 75
- 1373 Headsman Axe, ancient style, of tin, *nickel-plated*, curved handle (see illustration)..... 3 50

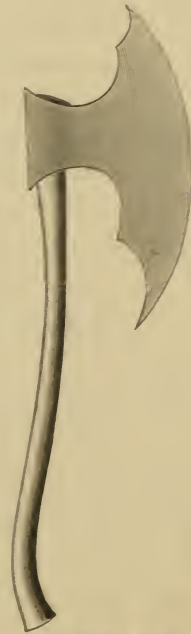

Headsman Axes,  
Nos. 1370 and 1371.

Headsman Axes,  
Nos. 1372 and 1373.

## Cloaks for all Costumes.

(MAY BE WORN WITH SENATOR'S GOWNS.)

1375	Senator's Cloaks, of cotton crepe, trimmed with a band of contrasting color; each .....	\$ 1 50
1376	Senator's Cloaks, of cotton crepe, trimmed with a band of contrasting color, and edged with lace; each.....	1 75
1377	Senator's Cloaks, of wool-faced cashmere, lined, trimmed with fancy border of satteen, of contrasting color, either embroidered or appliqued in neat design; each.....	3 25
1378	Senator's Cloaks, of fine wool-faced cashmere, lined, trimmed around edge with a band of contrasting color of satin in applique or embroidered design; each.....	4 25
1379	Senator's Cloaks, of all-wool merino, lined with satteen, trimmed with a fancy border of satin in contrasting color, border ornamented in handsome design of silk embroidery, or special applique; each .....	5 75
1380	Senator's Cloaks, of fine wool merino, lined with satteen, trimmed with fancy border of satin in contrasting color, on which is a special design in applique, or embroidered in silk, of a contrasting color; each .....	6 30
1381	Senator's Cloaks, of fine satin, lined with satteen, trimmed with fancy border, of satin in contrasting color, border embroidered, or appliqued in beautiful design, in contrasting colors; each.....	9 00
1382	Senator's Cloak, of plain or brocade satin, lined with satteen, and trimmed with a handsome design of applique, in contrasting color, or embroidered in silk, of special pattern, in contrasting colors; each .....	10 00
1383	Senator's Cloak, of velvet, lined with satteen, border of special design, embroidered on a satin band of contrasting color; an elegant cape; each .....	7 40
1384	Senator's Cloak, of fine velvet, lined with satteen, border of satin, of contrasting color, on which is embroidered in silk of beautiful and elaborate design in contrasting colors; each.....	9 75
1385	Senator's Cloak, of plush, lined with satin, trimmed with a handsome border of satin of a contrasting color, border embroidered in silk of beautiful design; a very elegant cloak; each.....	13 75

## Trumpets for Herald.

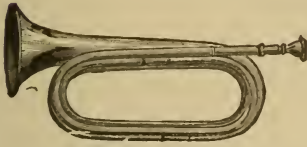

Trumpet, Nos. 1387 and 1390.

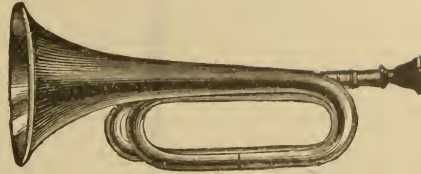

Trumpet, Nos. 1392 and 1395.

1387	Trumpet for Herald, medium size, brass (see illustration).....	\$ 2 00
1388	Trumpet for Herald, medium size, brass, with satin flag trimmed with fringe .....	2 50
1389	Trumpet for Herald, medium size, brass, with silk cord and tassels..	2 75
1390	Trumpet for Herald, medium size, nickel-plated, without flag (see illustration) .....	3 25
1391	Trumpet for Herald, medium size, nickel-plated, with silk cord and tassels .....	3 75
1392	Trumpet for Herald, large size, brass (see illustration).....	3 50
1393	Trumpet for Herald, large size, brass, with satin flag trimmed with fringe .....	3 75
1394	Trumpet for Herald, large, brass, with silk cord and tassels.....	3 75
1395	Trumpet for Herald, large size, nickel-plated, without flag.....	4 50
1396	Trumpet for Herald, large size, nickel-plated, silk or satin flag with handsome design embroidered in silk and trimmed with fringe on bottom .....	6 75

## Tunics.

For Master-at-Arms, Spearman, Herald, Executioners, Attendants,  
Inner and Outer Guard.

1398	Tunic, of cashmere, lined throughout with silesia, trimmed down front and around bottom with cashmere of contrasting color, edged with lace (see plate 55).....	\$ 4 50
1399	Tunic, of good quality cashmere, lined throughout with silesia, trimmed down front and around bottom with satin of contrasting color, edged with lace (see plate 55).....	5 75
1400	Tunic, of silk finished velvet, lined throughout with silesia, trimmed down front and around bottom with satin of contrasting color, edged with lace (see plate 55).....	7 25

## Tunics—Continued.



PLATE No. 55.

Tunic No. 1398, cashmere.....	\$ 4 50
Tunic No. 1399, cashmere.....	5 75
Tunic No. 1400, velvet.....	7 25
Helmet No. 1454.....	2 25
Helmet No. 1455.....	2 75
Shield No. 1494.....	4 25
Hose No. 1357.....	1 25
Sandals No. 1337.....	1 50
Spear No. 1509.....	85
Spear No. 1510.....	1 35

## Swords.

**For Master-at-Arms, Executioners, Attendants,  
Inner and Outer Guard.**

We manufacture our own Swords, and we guarantee them to be well made and finished.

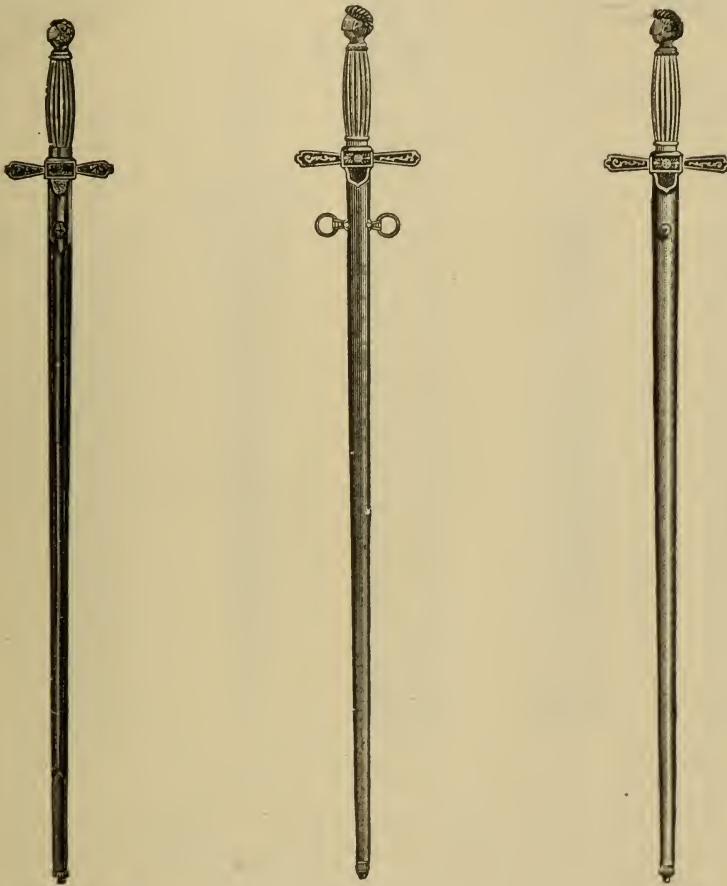

Nos. 1402 and 1403.

No. 1404.

No. 1405.

- |      |   |         |
|------|---|---------|
| 1402 | Sword, long pattern, leather scabbard, steel blade, corrugated white bone grip (see illustration).....                            | \$ 3 00 |
| 1403 | Sword, long pattern, leather scabbard, with nickel-plated mounts, and hilt, steel blade, bone grip (see illustration).....        | 4 00    |
| 1404 | Sword, long pattern, nickel-plated metal scabbard with two rings, steel blade, corrugated white bone grip (see illustration)..... | 5 25    |
| 1405 | Sword, long pattern, nickel-plated metal scabbard with stud, steel blade, corrugated white bone grip (see illustration).....      | 5 25    |

Swords—Continued.



No. 1406.



No. 1407.



No. 1408.

- 1406 Sword, long pattern, nickel-plated scabbard, handsomely hand engraved, two emblematic raised mountings, ebonized or wrapped grip, chain on hilt, steel blade (see illustration)..... \$ 6 25
- 1407 Sword, long pattern, nickel-plated, steel scabbard with three silver-plated emblematic raised mountings, imported diamond gold-etched blade, wrapped grip and chain on hilt (see illustration)... 8 00
- 1408 Sword, long pattern, nickel-plated steel scabbard with three very fine silver-plated emblematic raised mountings, imported diamond gold-etched blade, wrapped grip and chain on hilt (see illustration) ..... 9 00

## Grecian and Roman Swords.

Long and Short Pattern.

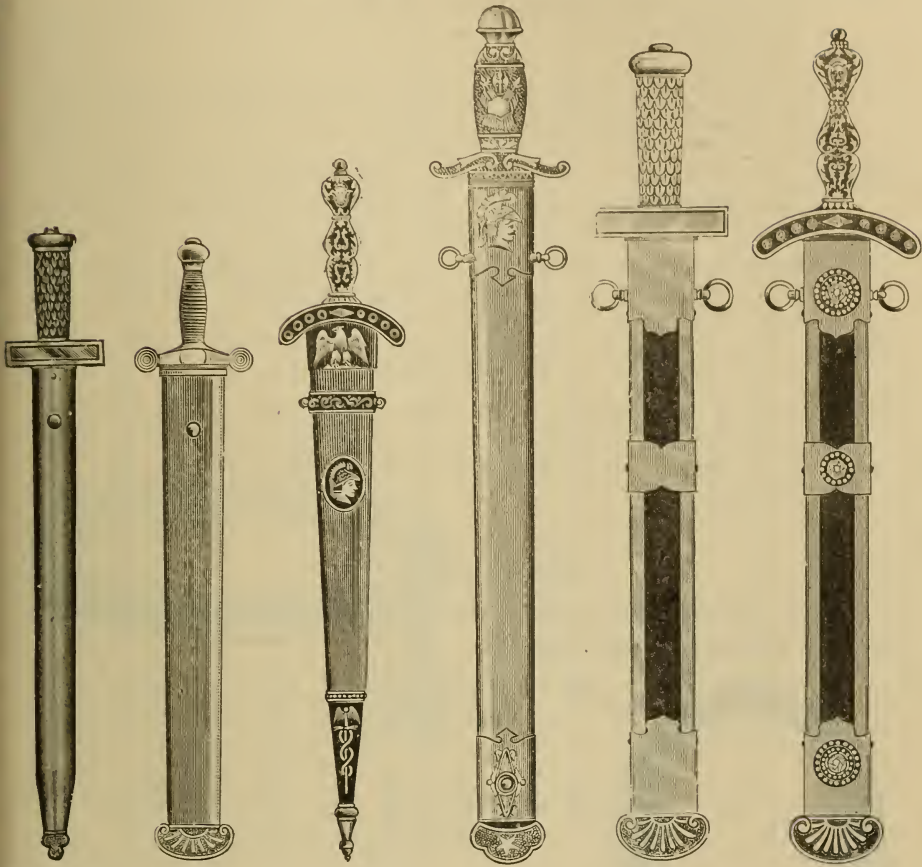

Nos. 1410,  
1411, 1412.

No. 1413.

Nos. 1420, 1421  
and 1422.

Nos. 1414  
and 1415.

Nos. 1416  
and 1417.

Nos. 1418  
and 1419.

- |      |   |         |
|------|---|---------|
| 1410 | Sword, short pattern, steel blade, metal handle, black leather scabbard, brass mounted (see illustration); each.....                                    | \$ 3 50 |
| 1411 | Sword, short pattern, steel blade, metal handle, red leather scabbard, nickel-plated mounts (see illustration); each.....                               | 4 00    |
| 1412 | Sword, short pattern, steel blade, velvet scabbard, nickel-plated mounts (see illustration); each.....  | 4 50    |
| 1413 | Sword, short pattern, steel scabbard; short, broad blade; ornamented brass tip, grip, and hilt (see illustration).....                                  | 4 50    |
| 1414 | Sword, short pattern; broad, nickel-plated scabbard with handsome gilt tip; nickel-plated blade, handsome gilt grip and hilt; (see illustration) .....  | 6 00    |
| 1415 | Sword, long pattern, broad nickel-plated scabbard with handsome gilt tip; nickel-plated blade with handsome gilt grip and hilt (see illustration) ..... | 7 50    |

## Grecian and Roman Swords—Continued.

1416	Sword, short square edge pattern; velvet covered scabbard with nickel-plated edges; upper, lower, and center mounts; handsome nickel-plated tip, nickel-plated grip, and square pattern hilt (see illustration) .....	\$ 6 50
1417	Sword, short square edge pattern; velvet covered scabbard with gilt metal edges; upper, lower, and center mounts; handsome gilt tip, and square pattern hilt (see illustration).....	7 75
1418	Sword, short square pattern; velvet covered scabbard with nickel-plated edges; upper, lower, and center mounts; ornamented circle pattern hilt and grip (see illustration).....	7 75
1419	Sword, short square pattern; velvet covered scabbard with gilt metal edges; upper, lower, and center mounts; ornamented circle pattern hilt and grip (see illustration).....	9 00
1420	Sword, Grecian pattern; metal scabbard covered with leather; nickel-plated mountings (see illustration).....	8 00
1421	Sword, Grecian pattern; nickel-plated metal scabbard and gilt mountings (see illustration) .....	10 00
1422	Sword, Grecian pattern; gold-plated scabbard and mountings (see illustration) .....	12 00

## Shoulder Belts.

NOTE.—These Belts are worn across the breast from right shoulder to left hip, as shown in Color Plate 51.

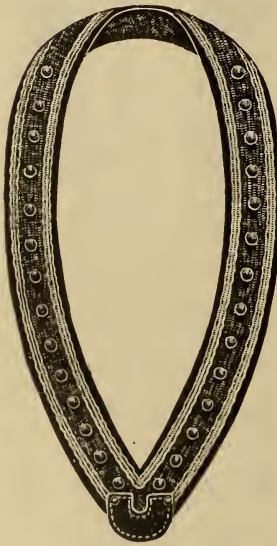

No. 1426.

1424	□ Shoulder Belt, of enameled leather, lined, two rows of stitching; suitable for all swords having a stud.....	\$ 1 50
1425	Shoulder Belt, of velvet, interlined, trimmed with two rows of lace; suitable for all swords having a stud.....	1 50
1426	Shoulder Belt, of velvet, interlined, trimmed with two rows of lace and gilt metal ornaments; for all swords having a stud (see illustration).....	1 75
1427	Shoulder Belt, of velvet, interlined, trimmed with two rows of lace, with swivel spring hooks; for all swords having two rings .....	2 00
1428	Shoulder Belt, of velvet, interlined, trimmed with two rows of lace and metal ornaments, with two swivel spring hooks; for all swords having two rings .....	2 25



**Shoulder Belts—Continued.**

- 1429 Shoulder Belt, of fine *plush*, interlined, trimmed with fine lace; for all swords having a stud..... \$ 2 50
- 1430 Shoulder Belt, of fine *plush*, interlined, trimmed with fine lace, with swivel spring hooks; for all swords having two rings..... 3 00
- 1431 Shoulder Belt, of *plush*, interlined, trimmed with fine lace and stone settings, representing diamonds and other precious stones; for all swords having a stud..... 4 00
- 1432 Shoulder Belt, of fine plush and trimmed same as No. 1431, with swivel spring hooks; for all swords having two rings..... 4 50
- 1433 Shoulder Belt, of red enameled leather, faced with *gold wire and silk interwoven lace*, gold-plated trimmings; very elegant and rich..... 5 00

**Waist Belts.**

- 1434 Waist Belt, made of scarlet leather, plain belt plate and throg to be used with swords having a stud; each belt..... \$ 1 50



Belt No. 1435.

- 1435 Waist belt, of fine scarlet enameled leather, leather interlining, two straight rows of silk stitching, silver-plated square K. P. plate, leather hanger; can be used with all swords having a stud (see illustration) .....\$1 75

- 1436 Waist Belt, made of enameled leather, front of belt and throg covered with velvet, edged with lace, fancy emblematic K. P. belt plate; each ..... \$ 3 00



Belt, No. 1437.

- 1437 Waist Belt, of fine scarlet enameled leather, leather interlining, single fancy stitched, silver-plated oval fancy plate, two short "round link" chains; suitable for all swords having two rings (see illustration)..... \$ 2 50

## Waist Belts—Continued.

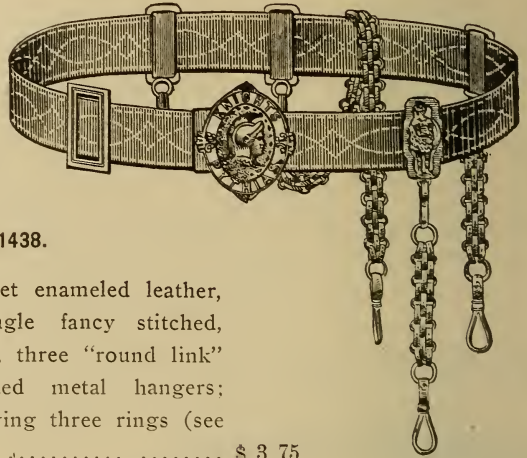

Belt, No. 1438.

- 1438 Waist Belt, of fine scarlet enameled leather, leather interlined, single fancy stitched, oval fancy K. P. plate, three "round link" chains with silver-plated metal hangers; suitable for swords having three rings (see illustration) ..... \$ 3 75

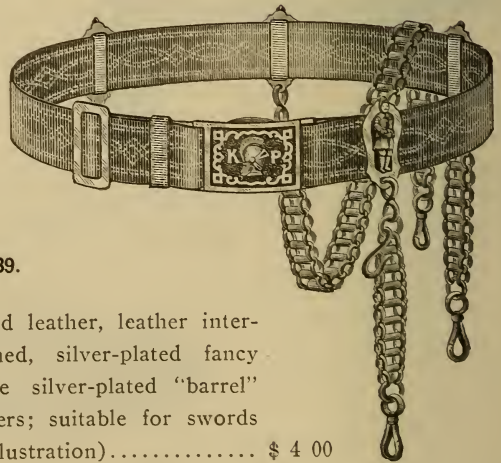

Belt, No. 1439.

- 1439 Waist Belt, of fine enameled leather, leather interlined, single fancy stitched, silver-plated fancy square K. P. plate, three silver-plated "barrel" chains, with knight hangers; suitable for swords having three rings (see illustration)..... \$ 4 00

## Helmets.

FOR MASTER-AT-ARMS, SPEARSMEN, HERALD, ATTENDANTS, EXECUTIONERS,  
INNER AND OUTER GUARD.

NOTE.—We manufacture our own Helmets, and they are guaranteed to be the BEST in the market. Our improved double falling visors are so constructed that they will remain in any position placed. All Helmets have our new style leather lining, making them comfortable to the wearer. OUR SPUN METAL HELMETS ARE THE FINEST IN THE MARKET. We do not list the cheap and inferior grade of Spun Helmets.

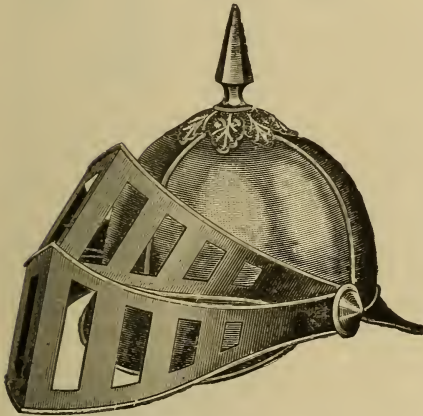

[PATENTED MAY, 1885.]

Nos. 1440 and 1441.

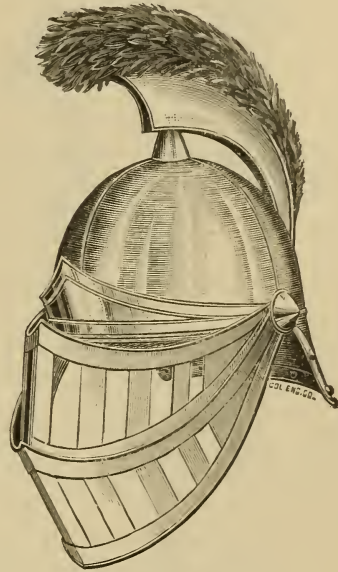

[PATENTED MAY, 1885.]

Nos. 1443 and 1444.

- |       |   |         |
|-------|---|---------|
| 1440  | Helmet, of polished tin, improved double falling visors, brass base and spike (see illustration).....                                     | \$ 2 50 |
| 1440½ | Helmet, of tin, improved double falling visors, <i>fancy cheek visors</i> , otherwise same as No. 1440; each.....                         | 2 75    |
| 1441  | Helmet, of tin, <i>nickel-plated</i> , improved double falling visors, brass base and spike; handsome and durable (see illustration)..... | 3 00    |
| 1442  | Helmet, of <i>spun metal</i> , <i>nickel-plated</i> , improved double falling visors, base and spike .....                                | 4 00    |
| 1443  | Helmet, of polished tin, improved double falling visors, curved feather plume (see illustration).....                                     | 3 50    |
| 1444  | Helmet, of tin, <i>nickel-plated</i> , improved double falling visors, curved feather plume (see illustration).....                       | 4 50    |

Helmets—Continued.

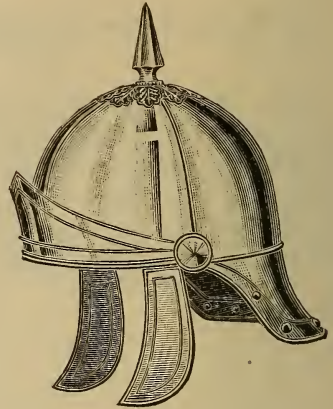
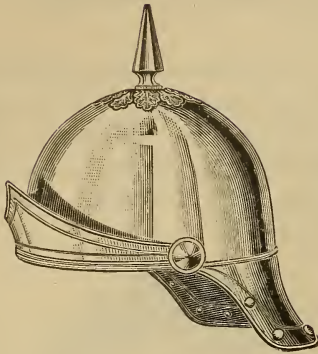

(PATENTED MAY, 1885.)

Helmet, Nos. 1445, 1447 and 1448.

Helmet, Nos. 1449, 1450 and 1451.

- |      |  |         |
|------|--|---------|
| 1445 | Helmet, of polished tin, coronet front, long neck shield, ornamented, brass base and spike (see illustration).....                                 | \$ 1 90 |
| 1446 | Helmet, of polished tin, coronet front, same as No. 1445, but with plume; each .....   | 3 00    |
| 1447 | Helmet, <i>nickel-plated</i> , coronet front, long neck shield, ornamented, brass base and spike (see illustration).....                           | 2 50    |
| 1448 | Helmet, <i>spun metal, nickel-plated</i> , long neck shield (see illustration).  | 3 50    |
| 1449 | Helmet, of polished tin, coronet front, long neck shield, ornamented, fancy cheek visors, gilt base and spike (see illustration).....              | 2 25    |
| 1450 | Helmet, <i>nickel-plated</i> , coronet front, long neck shield, ornamented, fancy cheek visors, gilt base and spike (see illustration).....        | 2 75    |
| 1451 | Helmet, <i>spun metal, nickel-plated</i> , coronet front, long neck shield, ornamented, fancy cheek visors, gilt base and spike (see illustration) | 3 75    |

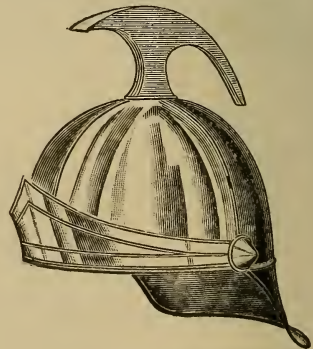
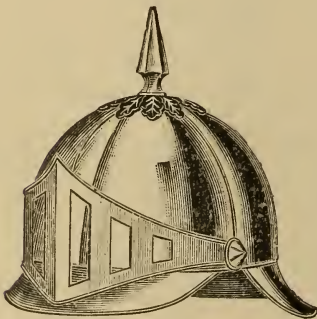

(PATENTED MAY, 1885.)

Helmet, Nos. 1452 and 1453.

Helmet, Nos. 1454 and 1455.

- |      |  |         |
|------|--|---------|
| 1452 | Helmet, of tin, stationary, barred visor, brass base and spike (see illustration) .....                | \$ 1 90 |
| 1453 | Helmet, <i>nickel-plated</i> , stationary, barred visor, brass base and spike (see illustration) ..... | 2 50    |

Helmets—Continued.

- 1454 Helmet, of polished tin, coronet front, fancy crest top (see illustration)..... \$ 2 25
- 1455 Helmet, *nickel-plated*, coronet front, fancy crest top (see illustration). 2 75
- 1456 Helmet, of polished tin, coronet front, fancy crest top, with plume.. 3 50

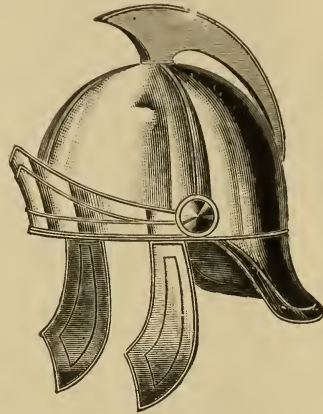

Helmet, Nos. 1457 and 1458.

Helmet, No. 1459.

- 1457 Helmet, of polished tin, coronet front and cheek visors, gilt base and spike, long neck shield (see illustration)..... \$ 2 25
- 1458 Helmet, *nickel-plated*, coronet front and cheek visors, gilt base and spike, long neck shield (see illustration)..... 2 75
- 1459 Helmet, *nickel-plated*, coronet front and cheek visors, crest and long neck shield, studded (see illustration)..... 3 25

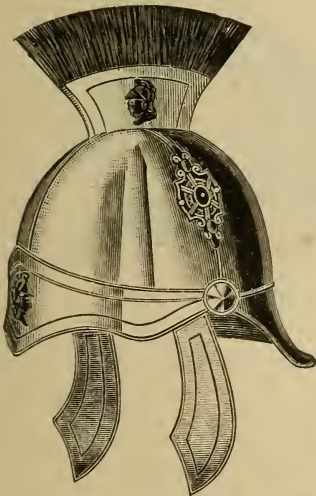

- 1460 Helmet, Grecian pattern, polished tin, coronet front, cheek visors and long neck shield, crest with broad standing hair plume (see illustration) ..... 4 00
- 1461 Helmet, Grecian pattern, *nickel-plated*, ornamented coronet front, long neck shield and cheek visors, crest with broad standing hair plume (see illustration).... 4 75
- 1462 Helmet, Grecian pattern, *spun metal*, *nickel-plated*, ornamental coronet front, long neck shield and cheek visors, crest with broad standing hair plume (see illustration) ..... 6 00

Helmet Nos. 1460, 1461 and 1462.

Helmets—Continued.

- 1463 Helmet, of polished tin, studded band, linked cheek pendants, long neck shield, studded (see illustration)... \$ 2 75
- 1464 Helmet, *nickel-plated*, studded band, linked cheek pendants, long neck shield, studded (see illustration)... 3 50
- 1465 Helmet, *spun metal, nickel-plated*, studded band, linked cheek pendants, long neck shield, studded (see illustration) ..... 4 00

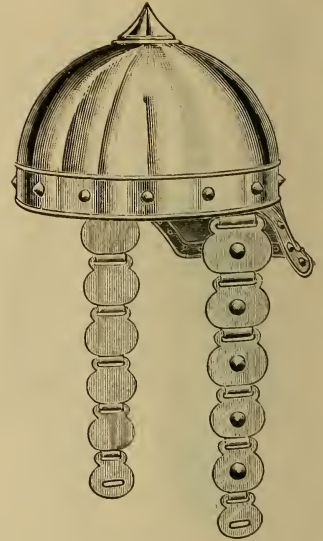

Helmet, Nos. 1463, 1464 and 1465.



Helmet, No. 1466.

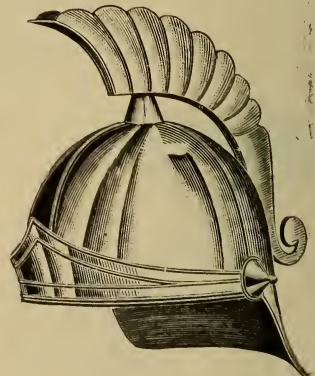

Helmet, No. 1467.

- 1466 Helmet, nickel-plated, coronet front, large crest with plume, long neck shield, ornamented (see illustration)..... \$ 5 50
- 1467 Helmet, nickel-plated, coronet front, ornamental crest, long neck shield (see illustration) ..... 3 75
- 1468 Helmet, same as No. 1469, but having a feather plume..... 5 50

Helmets—Continued.



Helmet, No. 1469.



Helmet, No. 1470.

- |      |  |         |
|------|--|---------|
| 1469 | Helmet, made of polished tin, with comb and cheek pieces, all fancy embossed, lined with leather (see illustration); each.....                 | \$ 1 65 |
| 1470 | Helmet, made of polished tin, with comb and cheek pieces, nickel-plated, and fancy embossed, lined with leather (see illustration); each ..... | 2 15    |



Helmet, No. 1471.

- |      |   |      |
|------|---|------|
| 1471 | Helmet, made of polished metal, with cheek pieces, and finely embossed, surmounted with fine ostrich feather fountain plume, lined with leather (see illustration); each..... | 4 75 |
|------|---|------|

Helmets—Continued.

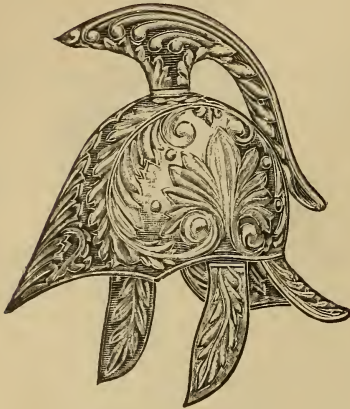

Helmet, No. 1473.



Helmet, No. 1474.

- |       |  |         |
|-------|--|---------|
| 1473  | Helmet, made of polished metal, with cheek pieces, and long fancy comb, all finely embossed, leather lined (see illustration); each...   | \$ 4 00 |
| 1473† | Helmet, made of polished metal, with cheek pieces and long, fancy comb, all finely embossed and nickel-plated, lined with leather; see No. 1473; each.....                               | 4 60    |
| 1474  | Helmet, made of polished metal, with cheek pieces, and long fancy comb, all finely embossed and nickel-plated; fine Roman plume; Helmet lined with leather (see illustration); each..... | 6 45    |

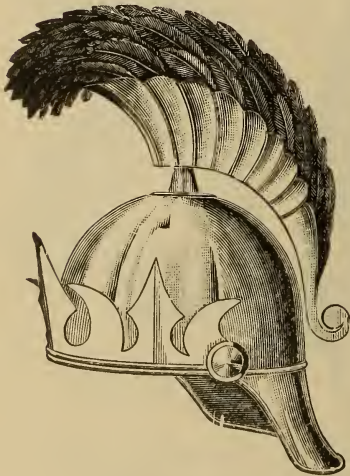

Helmet, No. 1475.

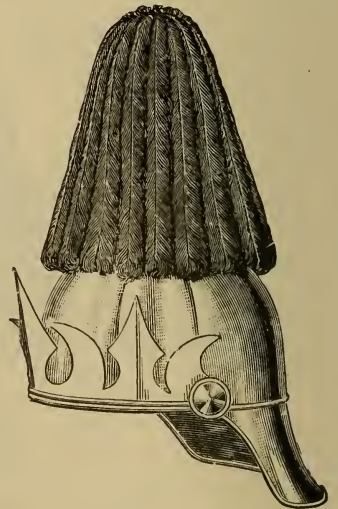

Helmet, No. 1476.

- |      |   |         |
|------|---|---------|
| 1475 | Helmet, spun metal, nickel-plated, ornamental coronet front and crest with feather plume (see illustration).....    | \$ 7 50 |
| 1476 | Helmet, spun metal, nickel-plated, ornamental coronet front, ostrich feather fountain plume (see illustration)..... | 7 25    |



## Helmets—Continued.

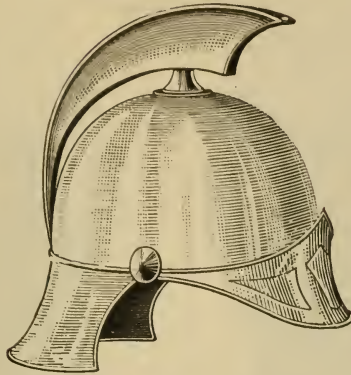

Helmet, Nos. 1477 and 1478.

- |      |  |         |
|------|--|---------|
| 1477 | Helmet, nickel-plated, new style coronet front and full neck shield (see illustration) .....       | \$ 3 25 |
| 1478 | Helmet, spun metal, nickel-plated, new style coronet front and neck shield (see illustration)..... | 4 75    |

## Helmets—Flexible Bodies.

- |      |   |         |
|------|---|---------|
| 1479 | Cork Body, covered with armor cloth, spike and base on top, metal buttons on side, and cord, metal emblem on front; each.....                                       | \$ 4 00 |
| 1480 | Cork Body, covered with armor cloth, with falling barred visor, spike and base; each.....   | 5 00    |
| 1481 | Cork Body, covered with velvet any desired color, spike, base, side buttons and cord, metal emblem on front, yak hair plume (see Fig. 177, Plate No. 48); each..... | 4 50    |
| 1482 | Cork Body, covered with bullion cloth, metal emblem on front, side buttons, plumes, socket and base; each.....  | 5 85    |
| 1483 | Cork Body, covered with frezette cloth, spike, base, side buttons and cord, gilt or plated emblem on front (see Fig. 175, Plate 47); each.                          | 4 50    |
| 1484 | Cork Body, covered with velvet, any color, falling barred visor, spike and base; each.....  | 5 50    |
| 1485 | Cork Body, covered with silk plush, any color, falling, barred visor, spike and base; each.....   | 5 50    |

Either Hair or Ostrich Feather Plumes can be attached to the Helmets with cork bodies, at a small additional cost.

### Shields.

**NOTE.**—All of our Shields have leather straps, which are more comfortable than wire or tin arm braces.

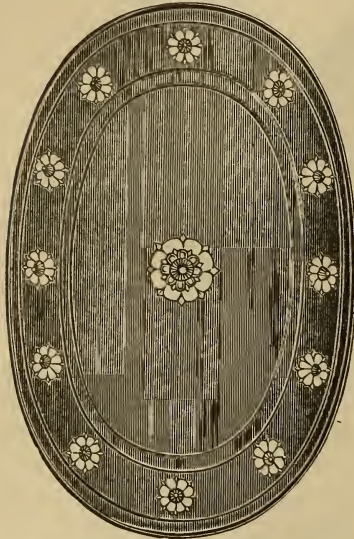

Shield, Nos. 1487 and 1489.

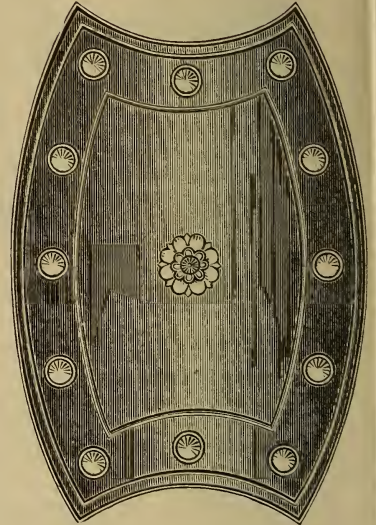

Shield, Nos. 1490 and 1491.

- |      |  |         |
|------|--|---------|
| 1496 | Shield, oval, of polished tin, 14 x 20 inches, fancy brass ornament in center .....  | \$ 0 75 |
| 1487 | Shield, oval, of polished tin, 14 x 20 inches, fancy brass ornament in center and row of brass ornaments around outer edge, curved raised border (see illustration).....           | 1 25    |
| 1488 | Shield, oval, nickel-plated, 14 x 20 inches, fancy brass ornament in center, raised border.....  | 1 40    |
| 1489 | Shield, oval, nickel-plated, 14 x 20 inches, fancy brass ornament in center and row of brass ornaments around outer edge, raised border (see illustration) .....                   | 1 75    |
| 1490 | Shield, oval, ends concave, of polished tin, 14 x 20 inches, fancy brass ornament in center and a row of brass ornaments around outer edge, raised borders (see illustration)..... | 1 50    |
| 1491 | Shield, oval, ends concave, nickel-plated, fancy brass ornament in center and row of brass ornaments around outer edge, raised border (see illustration).....                      | 2 10    |

**Shields—Continued.**



**Shield, No. 1492.**



**Shield, No. 1493.**



**Shield, No. 1494.**

- |             |   |         |
|-------------|---|---------|
| <b>1492</b> | Shield, round, nickel-plated, 18 inches in diameter, seamless, raised borders, ornamented in center, and row of ornaments around outer edge (see illustration) .....                          | \$ 2 75 |
| <b>1493</b> | Shield, round, nickel-plated, 18 inches in diameter, seamless, very heavy raised borders and ornaments around outer edge and in center (see illustration) .....                               | 3 75    |
| <b>1494</b> | Shield, round, convexed, 20 inches in diameter, seamless, nickel-plated, large brass ornaments in center and row of ornaments around outer edge, heavy raised borders (see illustration)..... | 4 25    |

Shields—Continued.



Shield, Nos. 1495, 1496 and 1497.

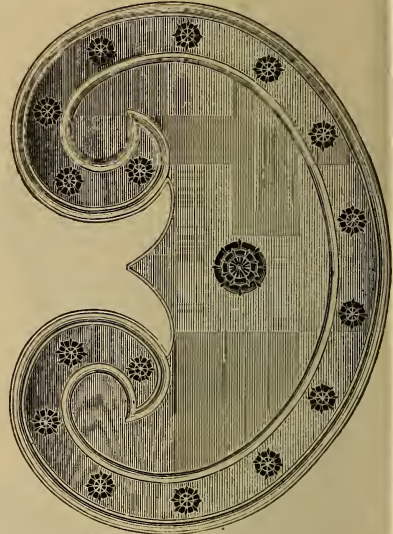

Shield, No. 1498.

1495 Shield, Norman pattern, polished tin, 14 x 20 inches, heavy raised double borders, gilt ornament in center and around outer edge (see illustration) ..... \$ 1 25

1496 Shield, Norman pattern, same as No. 1495, but *nickel-plated* (see illustration)..... 1 75

1497 Shield, Norman pattern, *nickel-plated*, size 17 x 24 inches, heavy double raised borders, gilt ornament in center and around outer edge (see illustration) ..... 4 25

1498 Shield, ornamental scroll pattern, *nickel-plated*, 18 x 24 inches, heavy double raised borders, handsome gilt ornaments around outer edge and in center (see illustration) ..... 6 00

1499 Shield, antique pattern, 20 x 26 inches, finely *nickel-plated*, large gilt polished dragon in center and row of gilt ornaments around outer edge between the raised borders, rounded edges (see illustration)..... \$ 6 50

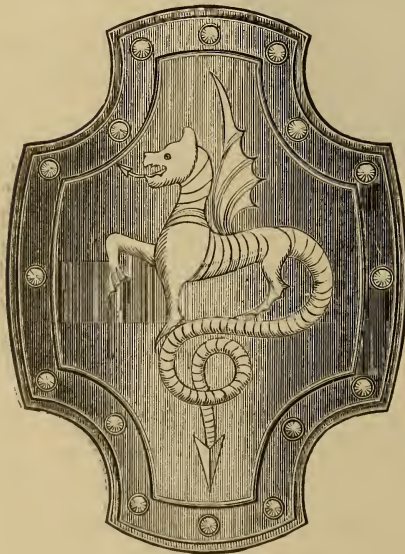

Shield, No. 1499.

**Shields—Continued.**

1500 Shield, large round, polished, embossed metal, nickel-plated, raised border; an elegant Shield; each.....\$ 4 85



Shield, No. 1500.

**Spears.**



Spear, No. 1505.



Spear, Nos. 1506,  
1507 and 1508.



Spear, Nos. 1509,  
and 1510.



Spear, Nos. 1511,  
and 1512.

1505	Spear, five-foot painted staff, with gilt bronzed spear-head (see illustration) .....	\$ 0 70
1506	Spear, five-foot painted staff, with fancy pattern polished tin spear-head 12 inches long (see illustration).....	75
1507	Spear, six-foot painted staff, with fancy pattern nickel-plated spear-head 12 inches long (see illustration).....	90
1508	Spear, six-foot staff of polished hard wood, with fancy pattern nickel-plated spear-head 12 inches long (see illustration).....	1 25
1509	Spear, six-foot painted staff, with polished tin spear-head in authentic design 14 inches long (see illustration).....	85.

**Spears—Continued.**

- 1510 Spear, six-foot staff of polished hard wood, with nickel-plated spear-head in authentic design 14 inches long (see illustration)..... \$ 1 35
- 1511 Spear, six-foot staff of polished hard wood, with spear-head of solid metal, nickel-plated; in ancient pattern (see illustration)..... 1 85
- 1512 Spear, six-foot staff of polished hard wood, with spear-head of solid aluminum, in ancient pattern (see illustration)..... 2 25

**Halberds.**

- 1515 Halberd, ancient design, of solid aluminum, with polished hard wood staff, fringed..... \$ 3 50
- 1516 Halberd, ancient design, very handsome pattern, of solid aluminum, with solid hard wood staff, fringed..... 4 50
- 1517 Halberd, ancient design, elegant pattern of solid aluminum, with polished hard wood staff, fringed..... 5 75

**Funeral Rosettes.**

**Each Rosette is packed in a separate box, for which there is no extra charge.**

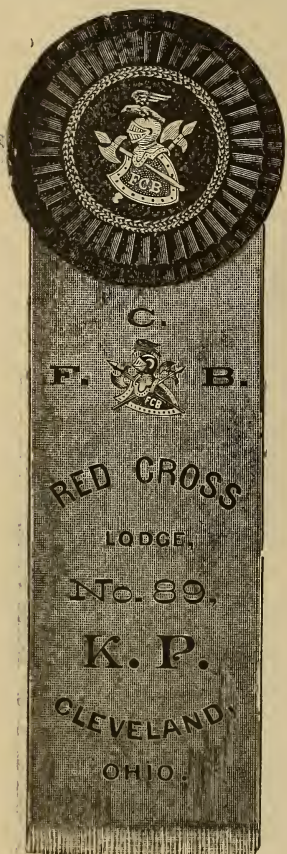

- 1520 Funeral Rosettes, for Knights, black satin ribbon rosette with black velvet flat center, silver-plated metal escutcheon inclosed in a circle of silver braid, white silk ribbon streamers covered with black crepe; name, number, and the location of the Lodge printed in black on the white ribbon streamers; per dozen..... \$ 5 25
- 1521 Funeral Rosettes, for Past Chancellors, black satin ribbon rosette with black velvet flat center, gold-plated metal escutcheon inclosed in circle of gilt braid, white silk ribbon streamers covered with black crepe; name, number, and location of the Lodge printed in black on the white ribbon streamers; per dozen ..... 5 25
- 1522 Funeral Rosettes, for Knights, black satin ribbon rosette with black velvet flat center, handsome silver-plated embroidered escutcheon inclosed in circle of silver-plated braid, white silk ribbon streamers covered with black crepe; name, number, and location of Lodge printed in black on the white ribbon streamers; per dozen..... 9 50
- 1523 Funeral Rosettes, for Past Chancellors, black satin ribbon rosette with black velvet center, handsome gilt embroidered escutcheon inclosed in a circle of gilt braid, white silk ribbon streamers covered with black crepe; name, number, and location of Lodge printed in black on the white ribbon streamers; per dozen..... 10 00

**Funeral Rosettes—Continued.**

- 1524 Funeral Rosettes, for ten Officers, viz.: C. C., V. C., Prelate, M. of W., M. of E., M. of F., K. of R. and S., M. at A., I. G., and O. G.; black satin ribbon rosette with black velvet center, handsome silver-plated metal emblem of office inclosed in a circle of silver-plated braid, white silk ribbon streamers covered with black crepe; name, number, and location of the Lodge printed in black on the white ribbon streamers; per set..... \$ 7 75
- 1525 Funeral Rosettes, for ten Officers, with handsome hand embroidered emblem of office; per set..... 10 00

**Regulation Caps.**

FOR FUNERALS AND PARADE.



Nos. 1528 and 1529.



Nos. 1530, 1531 and 1532.

- 1528 Caps, of good black cloth, lined, wide silver lace on band, silver-plated metal shield and buttons, bound visor and black enameled leather front strap, oil-cloth rain cover; per dozen..... \$17 00
- 1529 Caps, of good black cloth, nicely lined, wide silver lace, silver-plated metal escutcheon and buttons, silver front cord, oil-cloth cover; per dozen..... 17 50
- 1530 Caps, of fine black cloth, nicely lined, row of wide silver wire lace on band, bound visor, hand embroidered escutcheon in silver bullion, silver front cord, oil-cloth cover; per dozen..... 25 50
- 1531 Caps, of gros grain silk, lined, wide silver lace on band, silver-plated metal shield and buttons, bound visor, black enameled front strap, oil-cloth cover; per dozen..... 19 80
- 1532 Caps, of gros grain silk, nicely lined, row of wide silver wire lace on band, bound visor, silver front cord, hand embroidered escutcheon, oil-cloth cover; a fine cap; per dozen..... 27 90

**White Gloves.**

FOR FUNERALS.

- 1536 White Cotton Gloves, per dozen pairs..... \$ 1 60

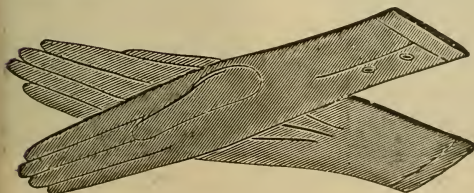

- 1537 White Gloves, of Lisle thread, with elastics; per dozen pairs.. 2 00

- 1538 White Gloves, of extra fine Lisle thread, two buttons; per dozen pairs ..... 3 00

Marshals' Batons.



Nos. 1542 and 1543.

- 1540 Marshal's Baton, of black walnut, with ornamental ends, oil finish.. \$ 0 85
- 1541 Marshal's Baton, of black walnut, with holly ball ends, oil finish... 1 25
- 1542 Marshal's Baton, of rosewood, with ornamental metal ends (see illustration) ..... 2 10
- 1543 Marshal's Baton, of rosewood, with handsome gold-plated engraved ends (see illustration)..... 2 75

Ribbon Badges.

FOR PARADES AND ENTERTAINMENTS.

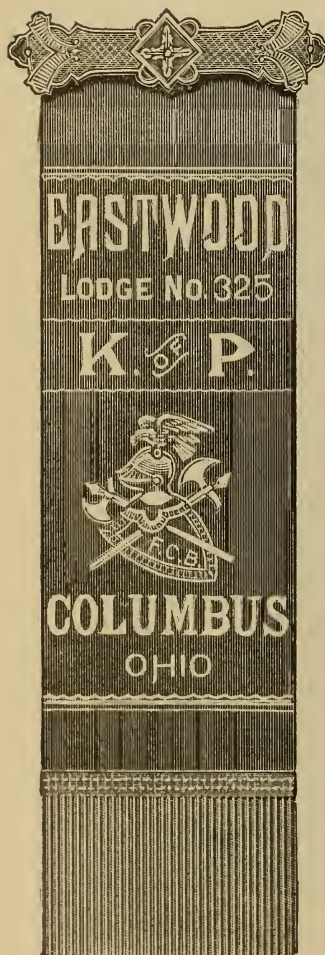

No. 1545.



No. 1554.

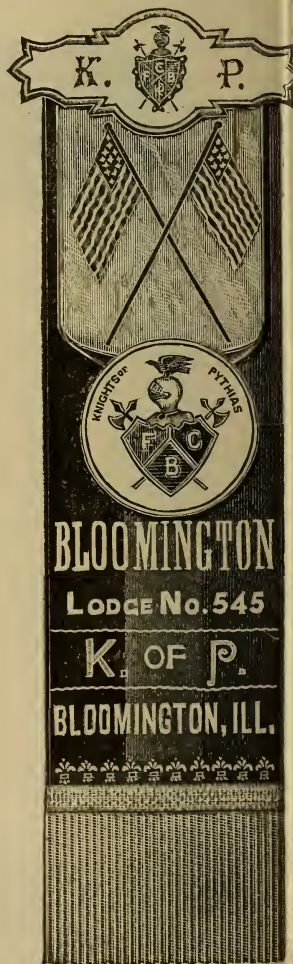

No. 1560.



Parade Badges.



No. 1562.



No. 1564.

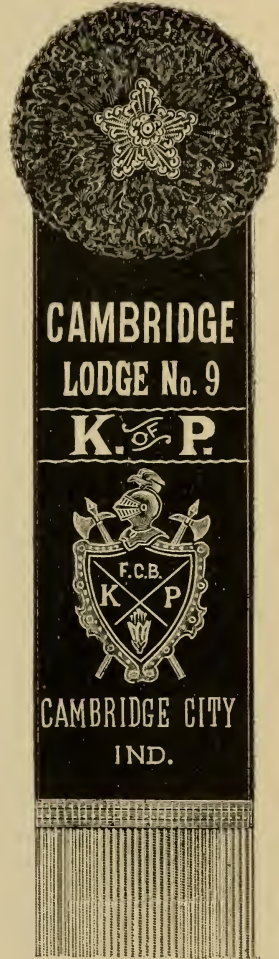

Reverse of 1564.

## Ribbon Badges.

### FOR PARADES AND ENTERTAINMENTS.

NOTE.—All of our Badges are embossed in gold or silver, and trimmed with hanger or fringe. We do not quote untrimmed Badges, or Badges printed in ink. We make a specialty of Badges for Grand Lodge Conventions. Should you desire Badges for any special occasion, let us know, and we will submit you samples of special designs, or if you have a special design you desire made, send us a sketch, and we will be pleased to make you a very close price on any quantity desired. We make all our Badges in our own factory, and will guarantee to please you both in quality and price.

1545	Ribbon Badges, of any standard color of ribbon, about 2½ inches wide; name, number and emblematic design handsomely embossed in gilt; Badge trimmed with 1½ inch gilt bullion fringe, metal hanger (see illustration); per dozen .....	\$ 3 25
1546	Ribbon Badges, same as No. 1545, but with finer hanger; per dozen.	3 50
1547	Ribbon Badges, of tri-colored ribbon (blue, yellow and red), colors interwoven, embossed in gilt or silver, trimmed with gilt or silver-plated fringe and hanger; per dozen.....	3 75
1548	Ribbon Badge, same as No. 1545, but embossed in real gold and silver leaf, and with celluloid hanger; per dozen.....	5 00
1549	Ribbon Badge, double, front of tri-colored ribbon (blue, yellow and red); reverse side black, embossed in silver, with gilt and silver fringe on bottom; otherwise same as No. 1545; per dozen.....	7 40
1550	Ribbon Badge, made of 2-inch ribbon, any color desired, name, number, location and emblematic design embossed in gilt, trimmed with gilt fringe, silver-plated, K. P. monogram hanger, monogram inclosed in wreath with blue and yellow scollops at top of Badge; per dozen.....	3 50
1551	Ribbon Badge, double, front of red ribbon; reverse side black ribbon, embossed in silver, with gilt and silver fringe on bottom; otherwise same as No. 1550; per dozen.....	4 85
1552	Ribbon Badge, made of 1½-inch ribbon, any color desired; name, number, location and emblematic design embossed in gilt, trimmed with gilt fringe, fancy bar hanger, from which is suspended a K. P. celluloid medallion; Badge ornamented with a small U. S. silk flag diagonally across front of Badge; per dozen.....	3 30
1553	Ribbon Badge, double, front red; reverse black; reverse side embossed in silver, silver and gilt fringe on bottom; otherwise same as No. 1552; per dozen .....	4 40
1554	Ribbon Badge, made of 2½-inch tri-colored ribbon (blue, yellow and red), name, number, location and emblematic design embossed in gilt, trimmed with gilt fringe, gilt eagle hanger, from which is suspended a silk U. S. flag; at the bottom of the silk flag is a celluloid medallion on which is a K. P. emblematic shield, etc. (see illustration); per dozen .....	4 80

## Ribbon Badges—Continued.

1555	Ribbon Badge, double, front tri-colored ribbon; reverse black; reverse side embossed in silver, gilt and silver fringe on bottom; otherwise same as No.1554; per dozen.....	\$ 6 40
1556	Ribbon Badge, made of 2½-inch ribbon, any color desired, name, number, location and emblematic design embossed on same in gilt, surmounted by staff, with miniature silk flag on face of badge, trimmed with gilt fringe, celluloid hanger, with K. P. emblems in center of hanger; per dozen.....	4 75
1557	Ribbon Badge, double, front of red; reverse black; reverse side embossed in silver, gilt and silver fringe on bottom; otherwise same as No. 1556; per dozen.....	6 60
1558	Ribbon Badge, made of 2½-inch tri-colored ribbon (blue, yellow and red), name, number, location and emblematic design embossed on same in gilt, with a small U. S. flag draped diagonally across center of badge, trimmed with gilt fringe on bottom, and one row of narrow plated wire lace on each edge, silver-plated lambrequin hanger, to which is attached a celluloid medallion, with illustration of Damon and Pythias on same; a very handsome Badge; per dozen .....	6 75
1559	Ribbon Badge, double, front of tri-colored ribbon (blue, yellow and red); reverse black; the reverse side embossed in silver, gilt and silver fringe on bottom; otherwise same as No. 1558; per dozen..	8 95
1560	Ribbon Badge, made of 2½-inch tri-colored (blue, yellow and red) ribbon, name, number, location and emblematic design embossed on same in gilt, trimmed with gilt fringe, and emblematic K. P. celluloid hanger, from which is suspended a celluloid medallion of emblematic designs, surmounted by two U. S. flags crossed; an elegant Badge (see illustration); per dozen.....	6 60
1561	Ribbon Badge, double, front of tri-colored ribbon (blue, yellow and red); reverse black; the reverse side embossed in silver, gilt fringe at bottom; otherwise same as No. 1560; per dozen.....	8 40
1562	Ribbon Badge, made of 2½-inch tri-colored ribbon (blue, yellow and red), name, number, location and emblematic design embossed on same in gilt, trimmed with gilt fringe and emblematic K. P. hanger, from which is suspended a celluloid medallion, with illustration of Damon and Pythias in colors, surmounted by two U. S. flags crossed; a very popular Badge (see illustration); per dozen .....	6 65
1563	Ribbon Badge, double, front of tri-colored ribbon (blue, yellow and red); reverse of black; the reverse side embossed in silver, gilt fringe on bottom; otherwise same as No. 1562; per dozen.....	8 45
1564	Ribbon Badge, of 2½-inch tri-colored ribbon, blue, yellow and red, name, number, location and emblematic design embossed on same in gilt, trimmed with gilt and silver fringe, blue, yellow and red ribbon rosette, with five-pointed star in center, with reversible pin on top of Badge (see illustration); per dozen.....	6 75
1565	Ribbon Badge, double, front of tri-colored ribbon (blue, yellow and red); reverse black; embossed in silver; otherwise same as No. 1564; per dozen.....	10 75

## Lanterns.

TO PLACE IN FRONT OF THE CASTLE HALL OR TO LIGHT UP THE STAIRWAY.

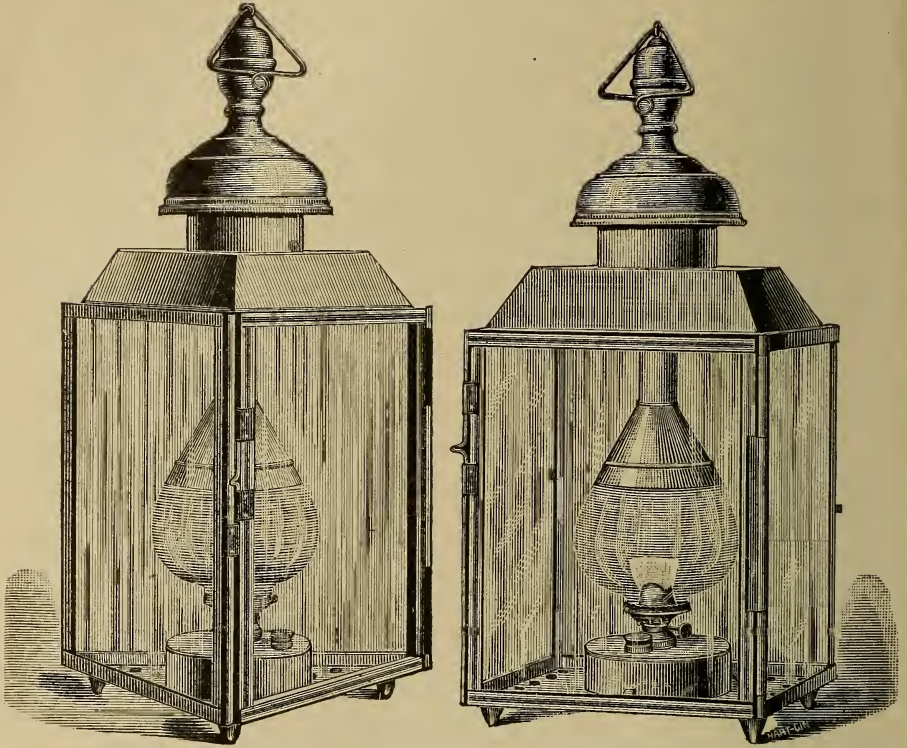

Nos. 1570 and 1571.

Nos. 1572 and 1573.

- |      |  |         |
|------|--|---------|
| 1570 | Triangular Lantern, glass on two sides, the name and number of Lodge and escutcheon of the Order painted on the glass <i>in colors</i> .                               | \$10 50 |
| 1571 | Triangular Lantern, glass on two sides, with colored glass slides, the name and number of the Lodge and the escutcheon of the Order <i>ground into the glass</i> ..... | 16 00   |
| 1572 | Square Lantern, with glass on three sides, with the name and number of the Lodge and the escutcheon of the Order painted on the glass <i>in colors</i> .....           | 12 00   |
| 1573 | Square Lantern, with colored glass slides on three sides, with the name and number of the Lodge and the escutcheon of the Order <i>ground into the glass</i> .....     | 20 00   |
| 1574 | Additional Glass Slide, with the name and number of the Lodge and the escutcheon of the Order painted thereon <i>in colors</i> .....                                   | 1 50    |
| 1575 | Additional Colored Glass Slide, with the name and number of the Lodge and the escutcheon of the Order <i>ground into the glass</i> .....                               | 3 75    |

We can furnish the Colored Glass Slides in Blue, Yellow or Red. Lanterns for gas furnished at the same rate. Size of glass, 14 inches wide and 16 inches high. Total height of Lantern, 28 inches. Larger Lanterns will be made especially to order. When different societies occupy one hall, a single Lantern can be used by having extra glass slides to be inserted as the different bodies meet.

Emblematic Rugs.

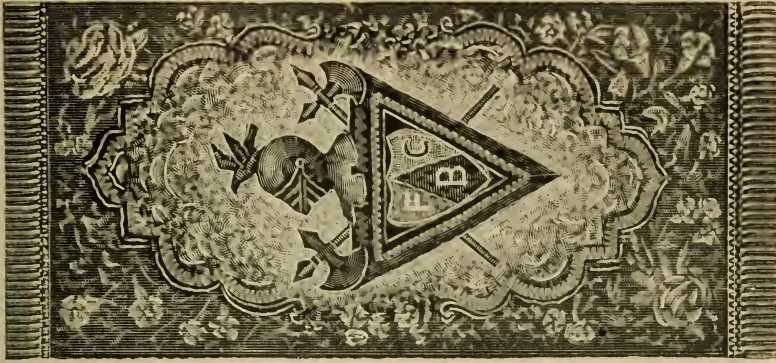

1580 Emblematic Rug; size 30 x 60 inches, emb'ems woven in colors (see illustration) ..... \$ 5 00

Door Wickets.



- 1585 Door Wicket, made of hard metal, with raised emblematic design, nickel-plated, complete with collar with raised edge to be put on back of door as a finish..... \$ 2 75
- 1586 Door Wicket, same as No. 1585, but bronzed..... 2 75

## Door Knockers.

- 1588 Door Knocker, emblematic design, hard metal, nickel-plated..... \$ 2 00  
 1589 Door Knocker, same as No. 1588, but bronzed..... 2 00

## Red Fire Cones.

### INSTANTANEOUS IGNITING. FOR TABLEAUX.

These Red Fire Cones are prepared expressly for Lodges and Entertainments, and have instantaneous igniting tips. They are inoffensive and free from sulphur. Moulded and all of uniform size. Very compact and will burn longer than any other make. Entirely harmless, and warranted to keep in any climate.

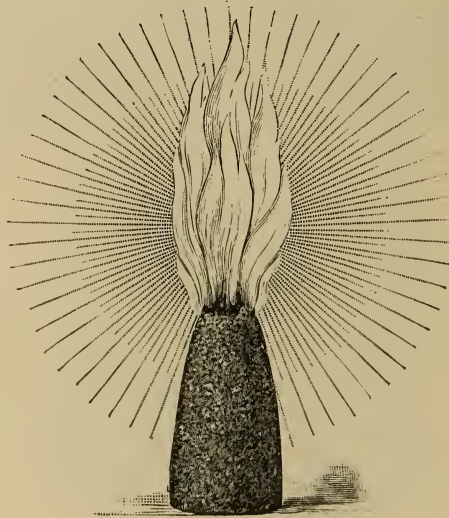

- 1591 Red Fire Cones, *large size*, per box of 12 Cones..... \$ 0 40  
 1592 Red Fire Cones, *small size*, per box of 24 Cones..... 40

## Knights of Pythias Emblematic Carpet.

INGRAIN AND BODY BRUSSELS.



We can furnish Ingrain and Body Brussels K. of P. Carpet, either by the roll or sewed together, at the lowest figures; but as prices are constantly changing, we do not give quotations here, but will submit bids for Carpet in the roll or made up for any size hall, when applied for over seal of the Lodge.

# MAGIC LANTERNS.

## General Information.

### We Send on Approval.

Having confidence in the workmanship, efficiency and ease of manipulation of our make of Magic Lanterns, and knowing of the satisfaction they have given to many purchasers, and also having confidence in the intelligence and fair treatment of the Lanterns by the members of the fraternities who make use of them, we do not hesitate to send our Magic Lanterns as illustrated for examination and trial, only stipulating that all transportation charges shall be paid by the society ordering, and that the order for the Lantern be sent by authority and under seal of the society, or by some responsible business house.

### Made for Society Purposes.

Having had over twenty-five years experience in the use of Magic Lanterns in illustrating the emblems, etc., of the different fraternal societies, we have witnessed its gradual development from a large, clumsy, expensive instrument, into the more compact, convenient and inexpensive instrument now offered.

We have kept pace with the various improvements made, and feel a just pride in the fact that we have invented several of the valuable improvements now in use, and knowing the requirements of the different fraternal organizations we manufacture our Magic Lanterns especially for their requirements, so making them that they are easily and satisfactorily operated by any person upon following the simple and complete directions we send with each instrument. In this catalogue we have furnished such information as we believe will be most desired by members of the fraternities, knowing that many of them are unacquainted with Magic Lantern practice, and do not desire technical descriptions such as would be of interest only to opticians or college professors.

### Discount.

We make a liberal discount to societies for cash from the prices printed in this catalogue. Prices for Lanterns do not include the slides or pictures.

### Shipping Directions, Etc.

We send goods by express unless otherwise directed. When ordered sent by freight, the person ordering must assume all risk of damage or delay. Send money by draft on New York, postal money order, or by express. In ordering from this catalogue, please order by the name of the article and state its price.

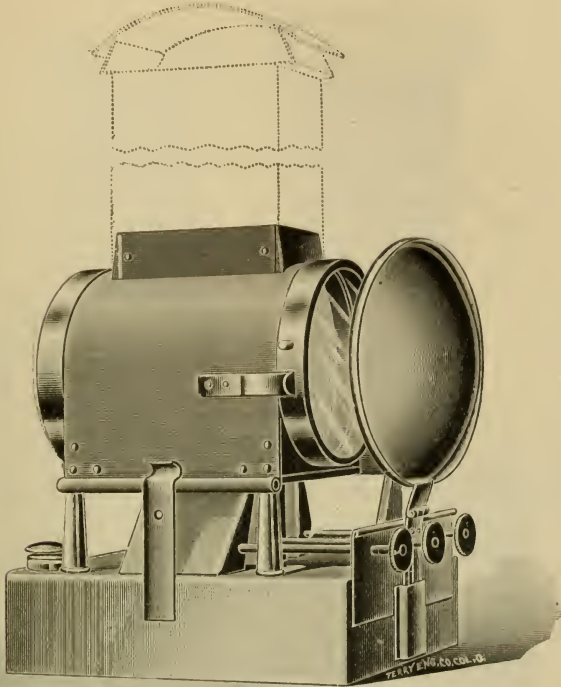

## ILLUMINANTS.

**Three Wick Oil Lamp.**

**PRICE, \$9.00. SUBJECT TO A LIBERAL DISCOUNT.**

The best among the inexpensive illuminants used in Magic Lanterns is coal oil or petroleum.

After careful experiments, extending over several years, with many forms of lamps, we have adopted the three-wick lamp, as per foregoing illustration, as the least complicated and the one producing the most satisfactory results in operation and illumination.

We have found that the rays emanating from the outside wicks of the four and five-wick lamps were too far from the center of the condensing lens to pass through to advantage and were mostly lost by reflection; this was evidenced by the Columbus Gas Co., in testing the candle-power of Magic Lantern oil lamps with different quantities of wicks, our three-wick lamp giving a larger candle-power than a five-wick lamp.

We take the following extract from the report of the superintendent, showing the candle-power of our three-wick oil lamp:

"We have tested, by means of our bar photometer the American three-wick lamp with the following result, 128 candle-power.

"T. EYSENBACH,

*"Supt. of Works of the Columbus Gas Co."*

We furnish with our oil lamps the patented "Marshall Process" wicks, through which, by capillary attraction, the oil is drawn up easily and freely and with great regularity, insuring thereby the finest white light of the greatest possible illuminating power, and the combustion is so perfect that the lamp does not "smell" as when ordinary cotton wicks are used.

Oil lamps will make a distinct and clear picture eight feet in diameter, and will also make a picture ten or even twelve feet in diameter, but no oil lamp can be made to make a brilliant picture in these larger diameters.

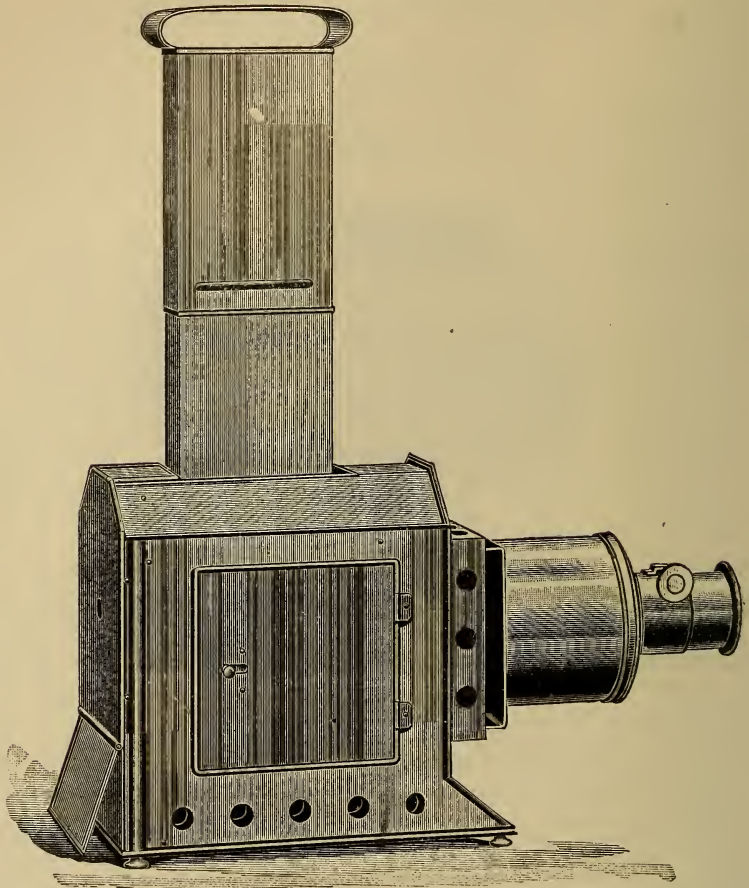

### The Knights of Pythias Capital Lantern.

The KNIGHTS OF PYTHIAS Capital Magic Lantern is adapted for use in small lodge-rooms, where an inexpensive instrument is desired and not too much is expected of any Lantern of its price. It is substantially made of Russia iron, well ventilated. Is furnished with achromatic objective lenses, with rack and pinion adjustment for focusing, suitable condensing lenses mounted in a brass cell. Good three-wick oil-lamp, the flames regulated by an opening in the rear of the Lantern. It will produce a clear picture from seven to eight feet in diameter when placed about fourteen feet from the screen. Packed in our improved wooden case, upon which the Lantern is placed when in use.

Price, including a white muslin screen eight feet square, but not the slides or pictures (subject to discount)..... \$30 00

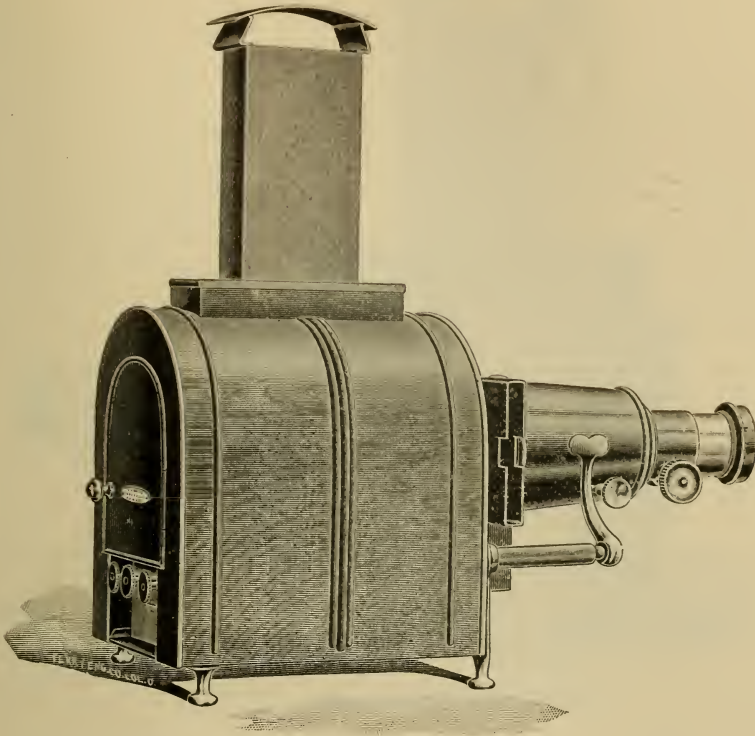

### The Knights of Pythias Fraternity Magic Lantern.

To meet the want for a medium-priced Lantern, and yet one that will do effective work and give satisfactory service, we have designed the Knights of Pythias FRATERNITY, the body is substantially constructed of heavy sheet-iron, well ventilated.

It is furnished with the latest improved three-wick oil lamp, the flames of which, by the aid of the highly polished reflector, project a distinct and satisfactory picture eight feet in diameter, high power objective lenses mounted in a lacquered brass tube, four-inch condensing lenses, our latest metal slide holder and rising and falling curtain effect. Furnished with the Lantern is our improved carrying case, which can also be used to place the Lantern upon while in use.

Price, including a bleached muslin screen ten feet square, but not the slides or views (subject to a liberal discount)..... \$45 00

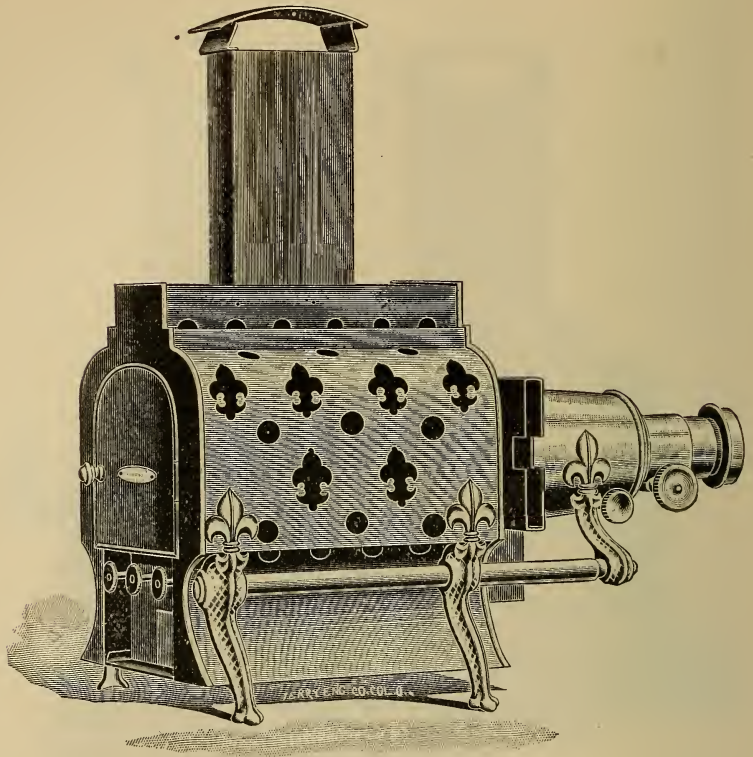

### The Knights of Pythias Ideal Magic Lantern

Is, as its name implies, an Ideal Magic Lantern, with coal oil as its source of light. It has no equal for effective work and ease of manipulation.

It is made entirely of metal and glass, thus avoiding the use of wood, which by warping and splitting has caused so much annoyance in many Magic Lanterns previously made.

As is shown by the illustration, it is provided with an ornamental perforated jacket to insure ventilation and prevent overheating. The metal hood, supports for body of Lantern, telescopic rods and mountings for lenses are of the best workmanship and all finely nickel-plated. In the metal hood is placed our justly popular curtain effect.

It is provided with our powerful three-wick lamp, in which we insert the justly famed Marshall process wicks. This lamp, with the aid of its finely polished reflector, will project a clearly defined picture eight feet in diameter; it will also project as bright a picture ten or even twelve feet in diameter as any coal oil lamp manufactured. The condensing lenses are four inches in diameter, mounted in the latest and most improved manner. The objective lenses are of high power and best quality.

Packed in a neat case, having a compartment for slides and other accessories, also a convenient arrangement whereby the front of the lid can be raised or lowered, thus raising or lowering the Lantern and causing the picture on the screen to show at a desired elevation. We include a fine muslin screen ten feet square.

Price (which does not include slides) subject to a liberal discount. . \$60 00

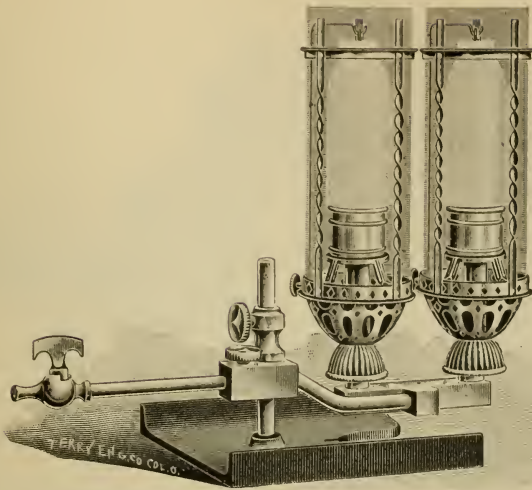

## The Duplex Incandescent Gas Burner for House Gas.

With attachments for use in a Magic Lantern of Ordinary size, including extra mantels and chimneys, fifteen feet of rubber tubing and a pair of gas pliers.

Price, \$17.00. Subject to a Liberal Discount.

The Incandescent Gas Burner, so universally used, is too well known to need detailed description.

There have been a number of experiments made to use it in the Magic Lantern, but they have heretofore been confined to the use of a single flame and under the most favorable circumstances it has yielded but seventy candle-power; it failed to illuminate a picture as brightly as the oil lamp used in Magic Lanterns. The idea occurred to us that by using two flames a more powerful light would be obtained; the result justified our endeavors, and we offer a Duplex Incandescent Burner of over a hundred candle-power projecting a satisfactory picture eight feet in diameter.

Too much should not be expected of either the ordinary house gas or oil illumination; they have their limitations; while a coal oil lamp or single gas jet will fairly illuminate a medium-sized room, yet the illumination is dim when compared with the electric light. Hence, while the coal oil lamp or house gas in a Magic Lantern produces a picture ten or even twelve feet in diameter, the picture loses in brightness and definition, and no oil lamp or house gas jet can be made that will make a bright and distinct picture much over eight feet in diameter, while with more powerful illuminants a picture ten to twenty feet can be brilliantly projected.

Those who desire but a medium-sized picture will find the Duplex Incandescent Gas Burner as a Magic Lantern illuminant very convenient.

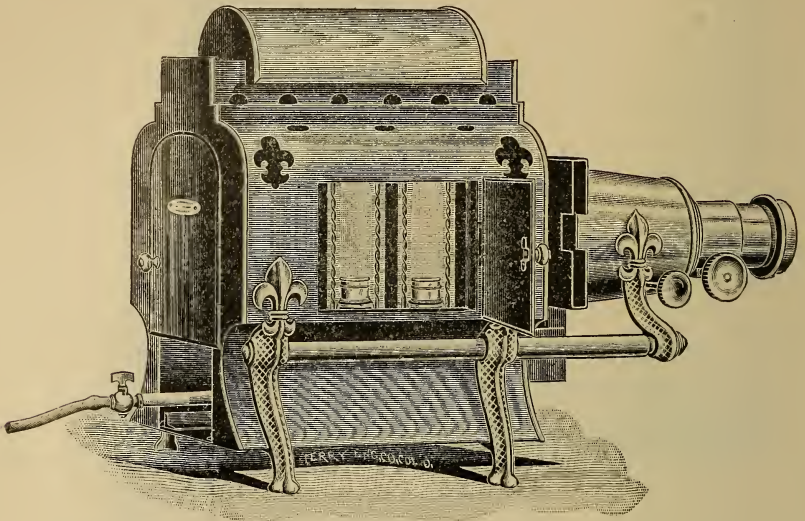

### The Knights of Pythias Advance Magic Lantern.

Our frame or body, made entirely of metal with perforated jacket, is used, as well as our improved metal slide holder, also our convenient curtain effect is placed in hood.

In one side of the body is placed a door which, in the engraving, is shown open so as to display the position occupied by the Duplex Incandescent Gas Burner, which is fully described on another page of this Catalogue.

The attachment permits of either a lateral or vertical adjustment of the burner; it also permits the burner to be moved forward and back so that the light may be equally diffused upon the screen. We furnish suitable rubber tubing to enable the Lantern to be operated fifteen feet or less from the gas fixtures; should it be desired to operate the Lantern at a greater distance, additional feet of rubber tubing will be furnished at market rates. We also furnish a pair of gas pliers.

The Knights of Pythias Advance Lantern is suitable for small halls where a moderate sized picture is desired, and for which use it is found to answer a good purpose.

Price, including a ten-foot screen and operating case, but no slides

(subject to discount)..... \$75 00

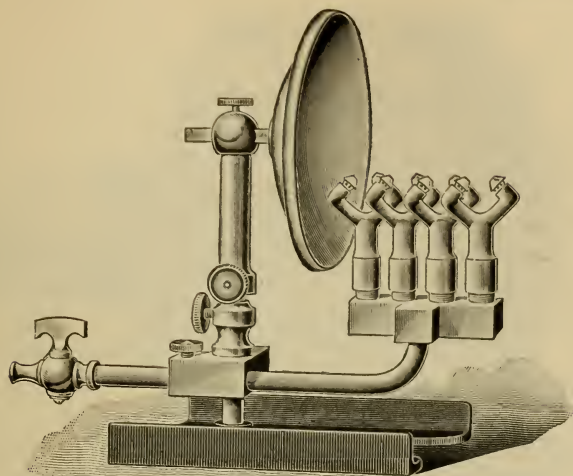

## Acetylene Gas Burners, Attachment and Generator.

Including Ten Pounds of Calcium Carbide.

Price, \$37.00.

*Prices Separately.*—Burners and attachment..... \$15 00  
 Generator and ten pounds of carbide..... 22 00

**Prices Subject to a Liberal Discount.**

Heretofore Acetylene Gas has only been shown in the laboratory of the chemist, but owing to recent discoveries, the calcic carbide is produced at so low a price that at the present time it is used at a less cost than ordinary house gas.

The carbide is now made by fusing ground lime and coke in the intense heat of an electric furnace; it is not in itself explosive nor will it burn when placed in a flame, but when placed in water it generates Acetylene Gas, which, when made in a suitable generator and burned in the proper form of burner and jet, yields a white light of great brilliancy and steadiness which makes it an admirable illuminant for the Magic Lantern. Used in connection with the generator and burner we furnish, the Acetylene Gas is safer and more satisfactory to use than any other illuminant, excepting the electric light. It is also inexpensive, costing but a few cents an hour.

Our burners and attachment (see above illustration) are furnished with four special jets, in the rear of which is a highly polished reflector; the attachment is so arranged that it can be quickly subjected to either a vertical or lateral adjustment, and by means of our recently invented sliding base can be readily moved forward or backward.

The automatic generator we furnish is of the latest type, consisting of but few parts, simple and safe in operation, is strong and durable, and cannot get out of order; it can be easily carried (weighing but twelve pounds) so that the Magic Lantern can be operated anywhere.

We furnish calcic carbide at lowest market rates, shipped in secure packages, in which it will keep indefinitely, ready for use as wanted. Owing to the great brilliancy of the Acetylene Gas Light, approximately 500 candle-power, a highly satisfactory picture twelve feet in diameter may be produced.

We strongly recommend the purchase of an Acetylene Magic Lantern in halls where electricity is not used. Its convenience and powerful light more than compensate for the additional cost over that of a Coal Oil Magic Lantern.

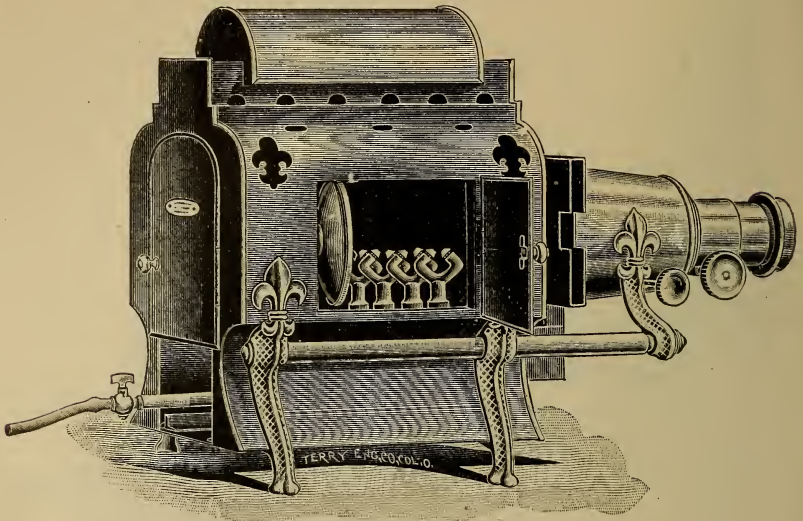

### The Knights of Pythias Columbian Magic Lantern.

The Knights of Pythias Columbian Magic Lantern is furnished with our improved lantern body with perforated sides, insuring complete ventilation, reducing the heat to a minimum amount.

In the nickel-plated hood is placed the desirable shutter to produce the effect upon the screen of a rising and falling curtain.

High Power Objective Lenses and four-inch condensing lenses, all in nickel-plated mountings.

The illuminant used in the Knights of Pythias Columbian is Acetylene Gas, generated in the best form of Automatic Generator and burned in an attachment using four double burners, for a description of which see one of the previous pages, and we repeat that owing to the great brilliancy of the light, its simplicity, its ease of operation, and its safety, it is a most desirable light in halls where electricity is not used. The attachment connected with the burners permits of their position being readily changed so as to center the light in the focal axis of the several lenses.

Complete and simple directions accompany the Lantern, enabling a person to make the acetylene gas and operate the Knights of Pythias Columbian Lantern with ease and pleasure.

Furnished with the Lantern is an Acetylene Gas Generator, a duck covered case made especially to operate the Lantern upon, and also to contain the Lantern, a suitable number of slides and a fine ten-foot bleached muslin screen.

Price (which does not include slides).....	\$100 00
Price of the Knights of Pythias Columbian Lantern, as described, excepting that <i>Medium</i> or one-half size objective lenses, 4½-inch condensing lenses and a screen 16 feet square are used.....	140 00
Price of the Knights of Pythias Columbian Lantern when the <i>Moderate</i> or two-third size of objective lenses, 4½-inch condensing lenses and a screen 16 feet square are used.....	155 00

Prices Subject to a Liberal Discount.



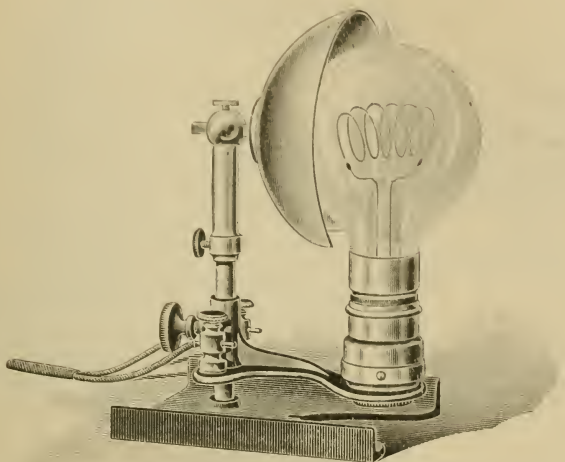

### Incandescent Lamp and Attachments.

One hundred and fifty Candle-power Incandescent Electric Lamp, with Attachments and an Extra Lamp and Switch.

Price, \$23.50. Subject to a Liberal Discount.

Heretofore the incandescent electric lamp has not been applicable for magic lantern purposes, the light was too diffused; recently there has been placed upon the market a specially constructed lamp of 150 CANDLE-POWER, the carbon or filament of which is concentrated in the center of the lamp into a convoluted spiral, so as to radiate the light from nearly one point. We offer the 150 candle-power lamp as the one most suitable for society purposes. It can be used on any incandescent circuit, either direct or alternating.

No rheostat or resistance coil is needed when the voltage of the current does not exceed 110. We furnish with the lamp and attachment when the 110 volt current is used, insulated wires, one end of each connected with

### Incandescent Lamp and Attachments—Continued.

the magic lantern, the other ends connected with a suitable plug; all that is necessary to do is to remove from its socket an ordinary incandescent lamp, screw in the socket the plug we furnish and turn on the current at the lamp, the ceiling cut-out being fused to six amperes. When the 52 volt current is used we furnish a suitable 12 ampere fuse block instead of the plug.

In ordering, state whether the direct or alternating current is used; also the voltage of current at point near which lantern is to be placed; also state the type of socket into which our plug is to be inserted, whether the Edison, Thompson-Houston, Westinghouse, etc., and the distance from the nearest ordinary lamp or socket to the place where it is desired to operate the lantern.

This information can be furnished by the electric company furnishing the current, and which information enables us to send a lamp of the proper voltage, the right kind of a plug, and sufficient length of wire. The useful life of these lamps is from 600 to 1,000 hours. Additional lamps can be furnished at market rates, but as these lamps are specially constructed they are somewhat more expensive than the ordinary incandescent electric lamp. Any one who has not the slightest knowledge of electricity can satisfactorily operate the magic lantern fitted with the incandescent electric lamp.

It is no more trouble to light the lamp attached to the lantern than it is to turn on any electric light in the hall; when turned on the light burns brilliantly and steadily without further care or attention. It is by far the most preferable illuminant for medium sized halls, projecting a bright and clear picture 10 or more feet in diameter.

Those having oil lamp lanterns and desiring to use the incandescent electric lamp, need not purchase an entirely new magic lantern outfit; only the oil lamp need be discarded. Our incandescent electric lamp attachment is of such a size as to easily fit in most magic lantern bodies, which have a space inside nine inches high and four and one-half inches wide.

Lantern bodies smaller in size can be reconstructed by a local tinner so as to contain our Incandescent Electric Lamp and attachment.

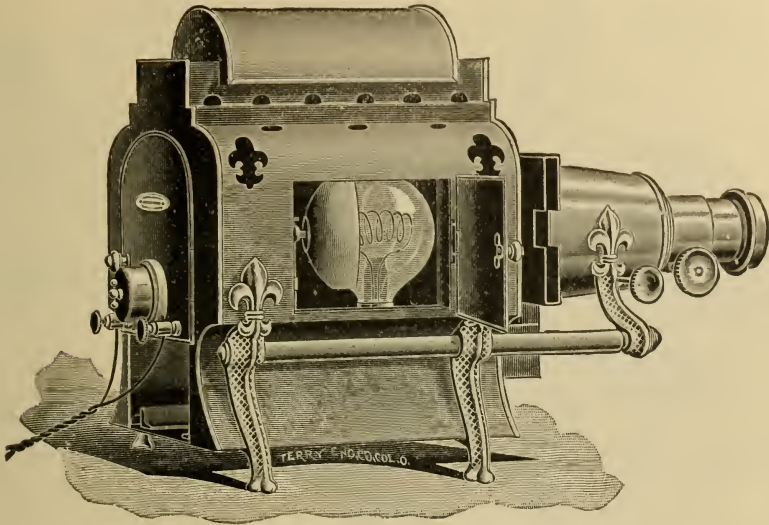

### The Knights of Pythias Peerless Magic Lantern.

To those organizations having the advantage of the electric light we have an admirable instrument to offer in The Knights of Pythias Peerless Magic Lantern, where the operator has no knowledge of electricity.

Our ventilated sheet iron body is used, having a door placed in one of the sides, which, when open, discloses the recently invented 150 candle-power incandescent electric lamp, illustrated and fully described in another part of this Catalogue.

The lamp and attachment are operated from the rear; upon the door are placed binding posts and a switch to enable the operator to turn the current on and off without leaving the lantern. These lamps can be used on both the direct and alternating current.

The Knights of Pythias Peerless Lantern is fitted with our new hood with curtain effect, high-power or one-quarter size objective lenses,  $4\frac{1}{8}$ -inch condensing lenses.

Price, including a bleached muslin screen ten feet square, our combined operating and carrying case, complete (not including slides).\$ 85 00

Price of the Knights of Pythias Peerless Lantern, as described, excepting that *medium* or one-half size objective lenses,  $4\frac{1}{2}$ -inch condensing lenses, and a screen sixteen feet square are used. . . . . 110 00

Price of the Knights of Pythias Peerless Lantern, when the *moderate* or two-third size of objective lenses,  $4\frac{1}{2}$ -inch condensing lenses, and a sixteen feet square screen are used. . . . . 130 00

Prices Subject to a Liberal Discount.

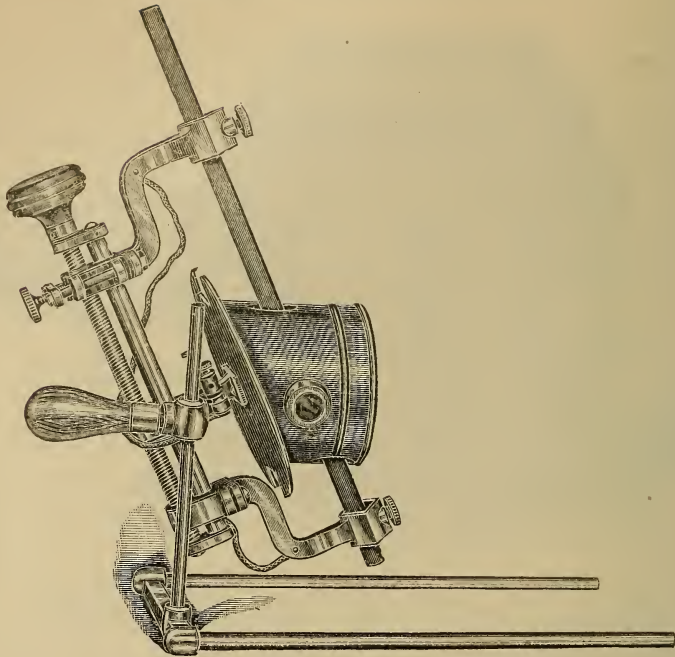

### Hand-feed Electric Arc Lamp.

Six Pair Best Carbons, Fine Quality Adjustable Rheostat and Knife Switch.  
Price, complete, \$37.00.

*Prices Separately.*—For lamps and carbons..... \$21 75  
Rheostat and switch..... 15 25

**Prices Subject to a Liberal Discount.**

The hand-feed electric arc lamp of our manufacture, illustrated above, is well constructed and unquestionably the best form of an arc electric lamp for Magic Lantern use. It is more desirable than the automatic arc lamp, being under the perfect control of the lantern operator; is less expensive than other high candle-power illuminants; is always ready, and no especial knowledge of electricity is needed.

It is perfectly safe when used on the ordinary incandescent circuit. All its working parts are in plain view, readily understood and easily kept in order. It is fitted with the improved geared movement, so arranged that the arc remains opposite the optical center of the lenses. The lamp illustrated has our latest improved knob or handle; by its use the operator can not only raise and lower the lamp upon the upright post, but by giving the handle a slight turn to the right firmly attach the lamp to the post.

It is thoroughly insulated to prevent any liability of short circuiting.

The carbons furnished are of the best quality, and of such length as to burn continuously for a longer time than is needed by most of the fraternal organizations.

This lamp furnishes an intensely white light, of about 2,000 candle-power, depending upon the quantity of resistance.

The necessary resistance coil or rheostat accompanying the lamp may be used on either the direct or alternating current and with currents of different voltages.

The amperage of these arc lamps is from 12 to 15, with 110 volts system.

In ordering, information should be furnished us as to the number of volts used; also whether the current is direct or alternating. This information can be given by the electric light company supplying the current.

## The Knights of Pythias American Magic Lantern.

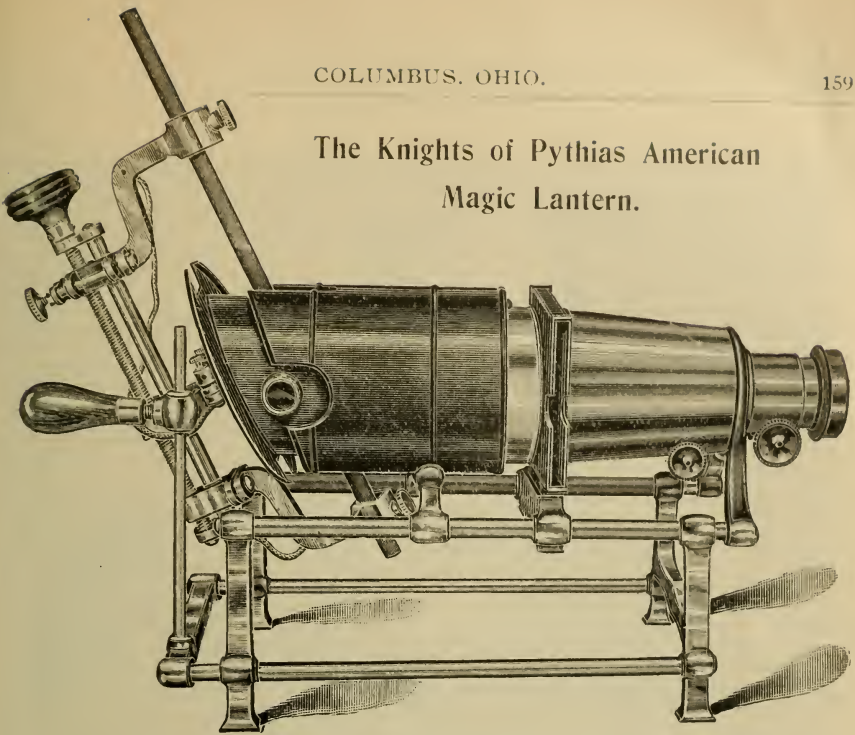

The above illustration exhibits our latest and best form of Magic Lantern, using as an illuminant the modern Hand-feed Electric Arc Lamp, furnishing the brightest light yet invented for Magic Lantern purposes.

The lamp is enclosed in a suitable cylindrical sheet-iron hood. The nickel-plated frame work supports two pairs of parallel telescopic rods; the lower pair of rods permits the lamp to be pulled away from the sheet-iron hood to renew the carbons, etc.; the use of the upper pair of rods is to pull forward the objective lenses, etc., for the purpose of partially focusing the picture and for the easy removal of the condensing lenses.

The Knights of Pythias American Magic Lantern is furnished with our improved hand-feed arc lamp, fully described in another part of this Catalogue.

Four and one-eighth-inch condensing lenses, one-quarter size or high-power objective lenses, metal slide holder, rising and falling curtain effect.

The rheostat furnished with the Lantern is of the most compact type. It is not desirable to place the rheostat at or near the Lantern; the rheostat, from its nature, radiates a large amount of heat, and, if an operator has to work in its immediate locality he will find it uncomfortably warm. To successfully and satisfactorily operate the Knights of Pythias American Lantern furnished by us, does not require any further knowledge of electricity than to follow the easily understood directions accompanying the Lantern.

In ordering, specify whether direct or alternating current is used, also the voltage. This information can be furnished by the electric company furnishing the current.

Price, including a Rheostat, a knife switch, our combined carrying and operating case, a bleached muslin screen ten feet square (not including slides or pictures).....\$100 00

Price of the Knights of Pythias American Magic Lantern, as described, excepting that *Medium* or one-half size objective lenses and four and one-half-inch condensing lenses, and a screen sixteen feet square are used..... 125 00

Price of the Knights of Pythias American Magic Lantern when the *Moderate* or two-third size objective lenses, four and one-half-inch condensing lenses, and a screen sixteen feet square are used..... 145 00

**Prices Subject to a Liberal Discount.**

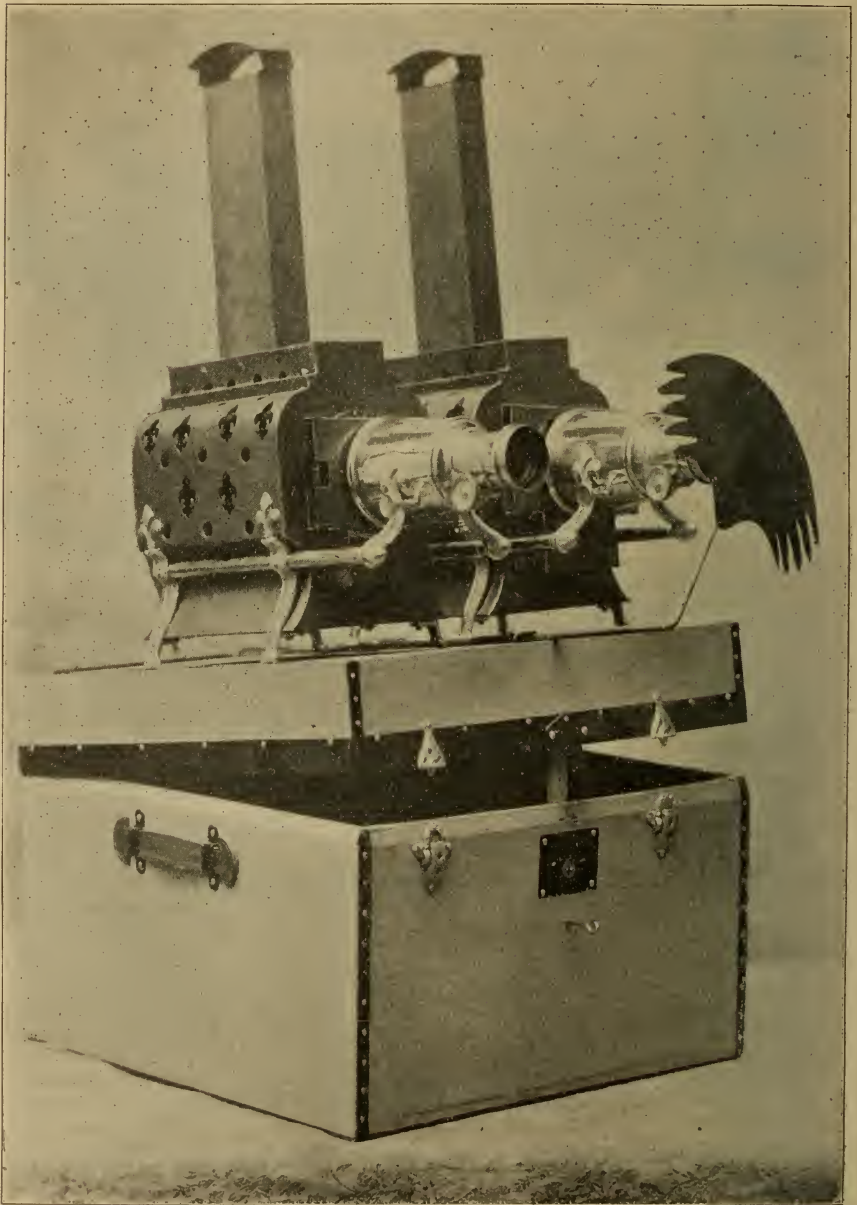

DISSOLVING EFFECT USING COAL OIL.

ILLUSTRATION OF TWO K. OF P. IDEAL MAGIC LANTERNS ARRANGED FOR DISSOLVING.

## Dissolving Effect.

To produce the beautiful dissolving effect requires the use of two Magic Lanterns, and a mechanical contrivance called a "Dissolver."

The dissolver is made in different shapes to conform to the illuminant used.

Its use is to permit the light from one lantern to project a picture upon the screen, while it obscures the light of the other lantern, then by the manipulation of the dissolver it gradually obscures the first picture, and simultaneously permits the second picture to be seen, until finally the first picture is entirely obscured and the second picture is shown clear, distinct and alone. It is difficult to determine when the first picture disappears and the other appears.

The first picture or slide now being obscured, the operator can readily remove it and replace it by the third picture. The second picture is now dissolved into the third picture, the second picture removed and the fourth picture inserted. This process is continued until all the pictures have been shown.

The advantages of the dissolving effect are that the screen is always illuminated, the operator being enabled to leisurely remove and insert slides without interfering with the illumination upon the screen and many realistic and beautiful effects produced, which are impossible to make when but one lantern is used.

### Dissolving Effect Using Oil Illumination.

#### THE K. of P. CAPITAL DISSOLVING MAGIC LANTERNS.

Two K. of P. Capital Lanterns arranged with Crescent Dissolver, as shown by illustration of the Ideal Dissolving Lanterns, including a Crescent Dissolver, double size operating case, and a screen eight feet square ..... \$60 00

#### THE K. of P. FRATERNITY DISSOLVING MAGIC LANTERNS.

Two K. of P. Fraternity Lanterns arranged with Crescent Dissolver, as shown by foregoing illustration of the K. of P. Ideal Dissolving Lanterns, including a Crescent Dissolver, a double size operating case, and a muslin screen ten feet square..... 95 00

#### THE K. of P. IDEAL DISSOLVING MAGIC LANTERNS.

Two K. of P. Ideal Lanterns with carefully matched lenses placed side by side upon an operating and carrying case. (See preceding illustration.)

Attached by clamps to top of carrying case, and between the lanterns is a sheet metal crescent-shaped dissolver, each side equally divided into graduated points; by means of a handle at the rear of the lanterns, the dissolver is made to pass alternately in front of each lantern.

The two Lanterns, including the Crescent Dissolver, double size operating and carrying case, a bleached muslin screen ten feet square .....\$120 00

Prices Subject to a Liberal Discount.

## Reading Lamps, Stands and Desks.

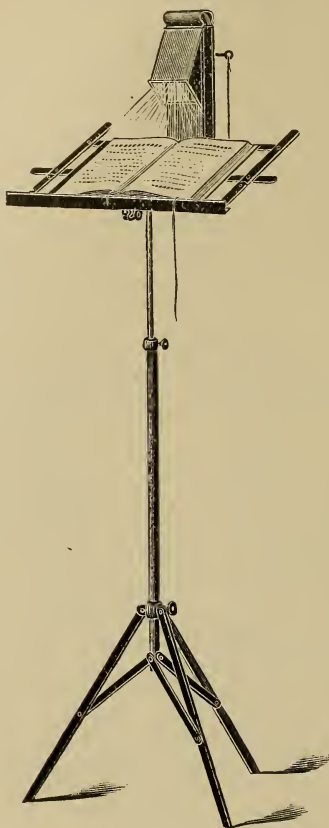

**THE JEWEL READING LAMP AND STAND.**

Frequently when pictures are being shown by the aid of a Magic Lantern, it is desirable to read from a printed book or from sheets of manuscript. To meet this want we are manufacturing the "Jewel Reading Lamp," illustrated above, together with a folding stand. The light used is an extra large stearine candle, which we find to possess several advantages over a miniature coal oil lamp. Next to the reader is placed a hinged hood, which serves to concentrate the rays of light upon the pages to be read, and at the same time prevents them from escaping elsewhere in the room.

On the back of the lamp is arranged a red signal which can be disclosed at intervals by means of a drop shutter operated by the right forefinger or by pulling a thread. For instance, should the reader disclose the red light once, it would signify to the lantern operator to show the next picture; twice quickly, to show the pictures more rapidly; three times slowly, show slides slower. Other signals may be adopted as may be found convenient.

The Stand accompanying the lamp can be placed on the floor anywhere without injury to floor or carpet. It can be quickly adjusted to conform to the height of the reader.

Price, including Reading Lamp, one doz. candles and Folding Stand. \$5 00  
 Price for Lamp alone and one doz. candles..... 3 50

Prices Subject to a Liberal Discount.



### SCREENS.

In making screens we use only the finest bleached muslin. They are so made that over eight feet of the center of the screen is seamless, thus avoiding showing a seam in the center and most important part of a picture. All edges are made double and each corner has quadruple thicknesses of the material, insuring the greatest strength at points of the greatest strain. In each corner of all the screens and at suitable intervals in the edges of the larger sizes we place strong grommets in which suitable guy ropes can be tied.

Price of screen 8 feet square.....	\$ 3 50
Price of screen 10 feet square.....	4 50
Price of screen 12 feet square.....	6 75
Price of screen 16 feet square.....	10 00
Price of screen 18 feet square.....	12 00

Other sizes made to order.

**Prices Subject to a Liberal Discount.**

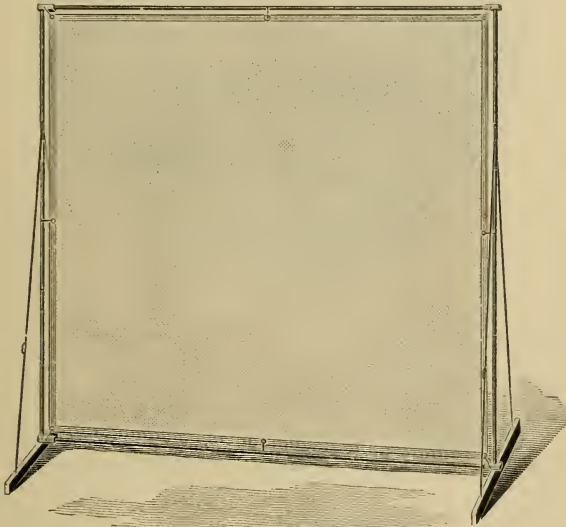

**ACME SCREEN FRAME.**

After experimenting with many forms of screen frames we invented the "Acme," illustrated herewith. It is not patented. Any good carpenter can make it, but it will be found less expensive to buy it complete of us, as we have special machinery to turn the hard wood rods to fit the ends of the rods in the polished brass sockets, etc. We also make them in quantities, thus bringing the cost down to a minimum amount.

By the use of a wall and a chair one man can easily erect it in a few minutes, but it is better that two men erect it, one on each side.

In using this screen frame it can be placed anywhere in a hall without doing injury to walls, wood-work, carpet or floor, as no nails, screw eyes or hooks are needed.

It can be used with a Magic Lantern in front of it projecting a picture against the screen as is usually done, or, by placing the Magic Lantern behind the screen, the picture showing through it. When showing a picture through a screen it should be saturated with water by means of a wet sponge tied to the end of a stick.

With the screen is furnished a canvas roll with straps and buckles. The screen can be readily taken apart and placed in the roll, occupying a space 55 inches long, 8 inches wide and weighing but 21 pounds.

The Acme Screen Frame will answer for a screen, 8, 10 or 12 feet square, and are kept in stock. Frames for larger sizes made to order.  
 Price complete (not including a screen)..... \$13 50

**Subject to a Liberal Discount.**

## Knights of Pythias Magic Lantern Slides.

ILLUSTRATING THE LECTURE OF THE FIRST RANK.



COPYRIGHT, 1894, BY THE M. C. LILLEY & CO.

The subjects illustrated are—

- No. 1. Friendship of Damon and Pythias.
- No. 2. Damon Condemned to Death.
- No. 3. Appeal of Pythias to Dionysius.
- No. 4. The Flight of Damon to his Family.
- No. 5. Calanthe's Appeal to Pythias in the Dungeon.
- No. 6. Damon's Farewell to his Wife and Child.
- No. 7. Pythias at the Block.
- No. 8. Damon Arrives and Pythias is Saved.
- No. 9. The King Honors the Immortal Heroes.
- No. 10. The "Unknown Shore."

We furnish these ten pictures, mounted in single frames.

Price of the set of 10 First Rank Pictures, mounted in single frames. \$20 00

### Special Slide.

#### PYTHIAS CONFINED IN THE DUNGEON.

We can furnish a set of 11 First Rank Views, mounted on separate frame, including the view of Pythias Confined in the Dungeon, for. \$22 00

### Third Rank Slides.

BEAUTIFUL AND IMPRESSIVE.



COPYRIGHT, 1894, BY THE M. C. LILLEY & CO.

The subject illustrating the address of Pythagoras are :

- No. 1. Arts of Ancient Egypt.
- No. 2. A Flower Bespangled Plain.
- No. 3. The Mountain Side.
- No. 4. The Sunless Sea.
- No. 5. Where the Hideous Creatures Climb.
- No. 6. The Hero.

Price of the six pictures, elegantly colored and each mounted on  
separate frame ..... \$12 00

## Third Rank Slides.

BEAUTIFUL AND IMPRESSIVE.



COPYRIGHT, 1894, BY THE M. C. LILLEY & CO.

Illustrating the address of the Sixth Senator.

The subjects are :

- No. 1. The Deadly Conflict.
- No. 2. The Fallen Soldier.
- No. 3. The Wounded Soldier Assisted.

Price of the three pictures, elegantly colored and each mounted on  
separate frame ..... \$ 6 00

**REMEMBER**, that our Magic Lantern Slides are beautiful in design, historically correct, elegantly hand colored, and when thrown upon the screen appear most life like, and serve to firmly impress upon the mind of the candidate the lessons that are sought to be conveyed by the Order.



## Short Form Rank of Knight.

These selections are made to assist parties who are about starting a new K. of P. Lodge to make up their order for supplies; but they can re-arrange and select such articles as they themselves deem best and proper. The numbers at the left refer to the corresponding numbers in this Catalogue, where a full description of each article is given.

**OUTFITS WILL ALWAYS BE SENT BY EXPRESS UNLESS OTHERWISE ORDERED.**

**THESE PRICES ARE SUBJECT TO A LIBERAL DISCOUNT FOR CASH.**

Read Terms and Conditions on pages 4 and 5.

### New Lodge Outfit No. 1100.

**NOTE.**—This is not an expensive Outfit, yet a very satisfactory one.. We include, in addition to the most essential articles, a Costume for the M. at A., Second Rank Property, and a Set of folding Steps and Cabinet Combined, with lock and key. The Third Rank Properties are better than are usually included in low priced Outfits, having the best quality of R—S—.

10	One set Shields for Door.....	\$ 2 00
20	One Casket, imitation rosewood.....	8 00
41	One Scene, artificial, full length, best quality.....	28 00
45	One pair Trestles.....	90
50	One Pall, trimmed with lace, for covering trestles.....	1 00
58	One Kneeling Cushion.....	1 35
65	One pair Urns, new pattern (see page 11).....	2 25
70	Two Altar Swords, without scabbards.....	5 50
80	One Altar Bible, American morocco binding.....	3 00
84½	One Ballot Box, oak or walnut, sliding top.....	75

Brought forward .....	\$52 75
92 Fifty China Ballots (forty white, ten black).....	40
95 Two Gavels, oak or walnut.....	50
110 Two Hoodwinks .....	20
115 One Seal (see note below).....	3 50
119 Six Sprigs Myrtle, artificial, very natural.....	50
121 Two Sashes for Candidate.....	1 20
130 Two Reversible Cashmere Collars for Page and Esquire.....	1 00
190 Two Robes for Attendants.....	2 50
195 Two Turbans for Attendants.....	1 00
1195 One Mask for Prelate.....	1 50
1212 One Second Rank Property.....	9 00
1220 One pair Third Rank Properties, oak, small size.....	7 75
1232 One set Folding Steps and Cabinet combined, with lock and key, arranged for holding the Third Rank Properties when not in use.	9 00
1234 One Emblematic Floor Cloth, triangular.....	2 25
1242 One Blindfold Helmet for Candidate (Esquire).....	2 50
1253 One Shield for Candidate (Esquire).....	75
1268 One Bell on Stand, including Striker.....	2 50
1015 One Armor Coat for M. at A. (see Plate 47, Fig. 174).....	6 50
1413 One Sword, nickel-plated scabbard, for M. at A.....	4 50
1426 One Shoulder Belt for M. at A.....	1 75
1452 One Helmet for M. at A.....	1 90
1239 One Property Chest, with lock and key.....	6 00

Total list price, subject to discount.....\$119 45

NOTE.—The Seal will be sent after the institution of the Lodge, unless the name, number, and date of institution is given at the time of ordering the Outfit.

For prices of Magic Lanterns and Slides, see pages 146 to 166, inclusive; and for Monitor's Room, page 105.

### New Lodge Outfits No. 1101.

NOTE.—This is undoubtedly the most COMPLETE and best Outfit ever offered for the price. In it we include a Combination Casket, Trestles, and Pall, a Genuine Scene, two Robes and Turbans for Attendants, four Robes and Head-dresses for C. C., V. C., M. of W., and Prelate, made of cashmere, lined and trimmed, Costume for the M. at A., and a Set of Folding Steps and Cabinet Combined, with lock and key. We omit the Second Rank Property, as some Lodges do not use it. Outfit No. 1102 is similar to this, and includes a Second Rank D—.

11 One set Shields for Door.....	\$ 3 75
30 One Combination Casket, Trestles, and Pall, imitation rosewood (see page 8 for full description).....	14 50

	Brought forward .....	\$ 18 25
42	One Genuine Scene, full length, imported, wired and deodorized, good quality .....	45 00
58	One Kneeling Cushion.....	1 35
65	One pair Urns, new pattern (see page 11).....	2 25
73	Two Altar Swords, Grecian pattern, without scabbards.....	6 00
80	One Altar Bible, American morocco binding.....	3 00
86	One Ballot Box, oak or walnut, semi-secret, good finish.....	1 00
92	Fifty China Ballots (forty white, ten black).....	40
95	Two Gavels, oak or walnut.....	50
110	Two Hoodwinks .....	20
116	One Seal (see note on page 168).....	4 50
119	Six Sprigs Myrtle, artificial, very natural.....	50
121	Two Sashes for Candidate.....	1 20
130	Two Reversible Collars for Page and Esquire.....	1 00
190	Two Robes for Attendants.....	2 50
195	Two Turbans for Attendants.....	1 00
219	One fine Cashmere Robe, trimmed, for C. C. (see Plate 1, Fig. 50)..	5 75
219	One fine Cashmere Robe, trimmed, for V. C. (see Plate 1, Fig. 50)..	5 75
219	One fine Cashmere Robe, trimmed, for M. of W. (see Plate 1, Fig. 50) .....	5 75
401	One fine Cashmere Robe, for Prelate (see Plate 10, Fig. 80).....	4 75
1182	One White Cashmere Stole, trimmed, for Prelate.....	1 65
1121	Three Cashmere Caps, for C. C., V. C., and M. of W.....	3 00
1170	One Cashmere Biretta for Prelate.....	1 10
1199	One Gray Beard for Prelate.....	1 00
1221	One pair Third Rank Properties, oak, best quality R— S—,....	9 00
1232	One set Folding Steps and Cabinet combined, arranged for holding Third Rank properties when not in use, lock and key; see page 102 for full description.....	9 00
1234	One Emblematic Floor Cloth.....	2 25
1239	One Property Chest, with lock and key.....	6 00
1242	One Blindfold Helmet for Candidate (Esquire).....	2 50
1253	One Shield for Candidate (Esquire).....	75
1268	One Bell on stand, with striker.....	2 50
1018	One Armor Coat for M. at A. (see Plate 47, Fig. 174).....	9 50
1404	One Sword, nickel-plated scabbard, for M. at A.....	5 25
1424	One Shoulder Belt for M. at A.....	1 50
1445	One Helmet for M. at A.....	1 90
107	Ritual Case, japanned tin, 6 x 9 inches, lock and key.....	3 00

---

Total list price, subject to discount.....\$170 55

## New Lodge Outfit No. 1102.

**NOTE.**—This Outfit is similar to Outfit No. 1101 in quality, and in the number of the articles, except that we include a Second Rank Property, improved style, in oak or walnut, which can also be used as a D— for the K. of R. & S. This Outfit can not fail to give satisfaction.

11	One set of Shields for Door.....	\$ 3 75
30	One Combination Casket, Trestles, and Pall, imitation rosewood (see page 8 for full description).....	14 50
42	One Genuine Scene, full length, imported, wired and deodorized, good quality .....	45 00
58	One Kneeling Cushion.....	1 35
65	One pair Urns, new pattern (see page 11).....	2 25
73	Two Altar Swords, Grecian pattern, without scabbards.....	6 00
80	One Altar Bible, American morocco binding.....	3 00
86	One Ballot Box, semi-secret, oak or walnut, good finish.....	1 00
92	Fifty China Ballots (40 white, 10 black).....	40
95	Two Gavels, oak or walnut.....	50
110	Two Hoodwinks .....	20
116	One Seal (see note on page 168).....	4 50
119	Sprig of Myrtle, artificial, very natural, best made; per doz.....	50
124	One Sash for Candidate.....	1 40
130	Two Reversible Collars for Page and Esquire.....	1 00
219	One fine Cashmere Robe, trimmed, for C. C. (see Plate 1, Fig. 50)..	5 75
219	One fine Cashmere Robe, trimmed, for V. C. (see Plate 1, Fig. 50).	5 75
219	One fine Cashmere Robe, trimmed, for M. of W. (see Plate 1, Fig. 50) .....	5 75
401	One fine Cashmere Robe, trimmed, for Prelate (see Plate 10, Fig. 81)	4 75
1182	One White Cashmere Stole, trimmed, for Prelate.....	1 65
1121	Three Cashmere Caps, trimmed, for C. C., V. C., and M. of W.....	3 00
1170	One Cashmere Biretta for Prelate.....	1 10
1199	One Gray Beard for Prelate.....	1 00
1215	One Second Rank Property, antique oak, new improved style (see page 100 for full description).....	28 00
1221	One pair Third Rank Properties, oak, best quality R— S—,....	9 00
1234	One Emblematic Floor Cloth.....	2 25
1232	One set Folding Steps and Cabinet combined, with lock and key, arranged for holding the Third Rank Properties when not in use (see page 102 for full description).....	9 00
1239	One Property Chest .....	6 00
1242	One Blindfold Helmet for Candidate (Esquire).....	2 50
1253	One Shield for Candidate (Esquire).....	75
1268	One Bell on stand, with striker.....	2 50
1030	One Armor Coat for M. at A. (see Plate 48, Fig. 176).....	9 95
1404	One Sword, nickel-plated scabbard, for M. at A.....	5 25
1425	One Shoulder Belt for M. at A.....	1 50
1445	One Helmet for M. at A.....	1 90
107	Ritual Case, japanned tin, 6 x 9 inches, lock and key.....	3 00

Total list price, subject to discount.....\$195 70



## New Lodge Outfit No. 1103.

**NOTE.**—The Robes for C. C., V. C. and M. of W., in this Outfit, are made of silk finished velvet, nicely trimmed. The Head-dresses are made of velvet and trimmed to correspond. Special Robe for Prelate of merino, with large flowing sleeves and merino stole. Biretta with embroidered Bible emblem. Costume for M. at A., consisting of Armor Coat, with velvet, skrit and sleeves nicely trimmed, Scale Armor Leggings which can be worn over the trousers, fine Grecian Sword, with nickel-plated scabbard, velvet Shoulder Belt, and nickel-plated Helmet. This Outfit also has a Combination Casket, Trestles and Pall, Genuine Scene. Second Rank Property; new improved style, in oak or walnut; Third Rank Properties of oak, and a set of Combination Steps, and Cabinet with lock and key. A very nice and durable Outfit.

11	One set Shields for door.....	\$ 3 75
30	One Combination Casket, Trestles, and Pall, imitation rosewood (see page 8 for full description).....	14 50
42	One Genuine Scene, full length, imported, wired and deodorized...	45 00
58	One Kneeling Cushion.....	1 35
66	One pair fine Oak Urns, new pattern (see page 11).....	3 25
72	Two Altar Swords, with nickel-plated mountings.....	8 00
81	One Altar Bible, American morocco.....	4 50
87	One Ballot Box, semi-secret, oak or walnut, finely finished.....	1 50
92	Fifty China Ballots (40 white, 10 black).....	40
95	Two Gavels, oak or walnut.....	50
116	One Seal (see note on page 168).....	4 50
119	Six Sprigs Myrtle, artificial, very natural.....	50
122	One Sash for Candidate, cashmere trimmed with lace.....	1 40
131	Four Reversible Collars for Page and Esquire.....	3 00
190	Two Robes for Attendants.....	2 50
195	Two Turbans for Attendants.....	1 00
244	One Robe for C. C., of silk finished velvet, trimmed (see Plate 1, Fig. 52) .....	11 00
244	One Robe for V. C., of silk finished velvet, trimmed (see Plate 1, Fig. 52) .....	11 00
244	One Robe for M. of W., of silk finished velvet, trimmed (see Plate 1, Fig. 52).....	11 00
411	One Robe for Prelate (see Plate 10, Fig. 81).....	10 75
1182	One Stole for Prelate.....	1 65
1136	One Cap for C. C., silk finished velvet, trimmed.....	3 00
1136	Two Caps for V. C. and M. of W., silk finished velvet, trimmed...	6 00
1172	One Biretta for Prelate.....	1 80
1200	One long Gray Beard for Prelate.....	1 50
1215	One Second Rank Property, oak, new improved style (see page 100 for full description).....	28 00
1221	One pair Third Rank Properties, oak.....	9 00
1232	One set Folding Steps and Cabinet combined, with lock and key, arranged for holding the Third Rank Properties when not in use	9 00

	Brought forward .....	\$199 35
1234	One Emblematic Floor Cloth.....	2 25
1239	One Property Chest, with lock and key.....	6 00
1242	One Blindfold Helmet for Candidate (Esquire).....	2 50
1254	One Shield for Candidate (Esquire).....	1 35
1269	One nickel-plated Gong, with striker.....	4 00
1017	One Armor Coat for M. at A.....	7 95
1363	One pair Armor Cloth Leggings for M. at A.....	3 75
1414	One Grecian Sword, nickel-plated scabbard, gilt mountings.....	6 00
1427	One Shoulder Belt, trimmed.....	2 00
1453	One nickel-plated Helmet for M. at A.....	2 50
107	One Ritual Case, japanned tin, lock and key.....	3 00
	Total list price, subject to discount.....	\$240 65

### New Lodge Outfit No. 1104.

**NOTE.—The Officers and M. at A. Costumes in this Outfit are finer than those in the preceding Outfit. The Combination Casket, Trestles and Pall, and the Third Rank Properties are also of a better grade. Besides these differences we include two Armor Costumes for Attendants.**

11	One set Shields for Door.....	\$ 3 75
31½	One Combination Casket, Trestles, and Pall (see page 9 for full description) .....	20 00
42	One Genuine Scene, full length, imported, wired and deodorized, good quality .....	45 00
58	One kneeling Cushion.....	1 35
66	One pair oak Urns, new pattern (see page 11).....	3 25
72	Two Altar Swords, with nickel-plated mounts.....	8 00
81	One Altar Bible.....	4 50
88	One secret Ballot Box, oak or walnut.....	2 00
93	Fifty Ballots (40 round, 10 cubes).....	50
96	Two rosewood Gavel.....	1 20
117	One standard Seal (see note on page 168).....	6 00
119	Six Sprigs Myrtle, artificial, very natural.....	50
123	Two Sashes for Candidate, velvet, trimmed.....	3 50
131	Four Reversible Collars for Page and Esquire.....	3 00
274	One Silk-Finished Velvet Robe, trimmed, for C. C. (see Plate 2, Fig. 55) .....	14 50
274	Two Silk-Finished Velvet Robes, trimmed, for V. C. and M. of W. (see Plate 2, Fig. 55).....	29 00
413	One Silk-Finished Velvet Robe, for Prelate (see Plate 10, Fig. 81).....	13 00
1183	One Stole for Prelate.....	2 85
1151	One Silk-Finished Velvet Cap, nicely trimmed, for C. C.....	3 25
1151	Two Silk-Finished Velvet Caps, for V. C. and M. of W.....	6 50
1173	One Silk-Finished Biretta, for Prelate.....	2 60
1200	One Long Gray Beard for Prelate.....	1 50
1206	One Long Gray Wig for Prelate.....	3 00

	Brought forward .....	\$178 75
1215	One Second Rank Property, oak, new style (see page 100 for full description) .....	28 00
1223	One pair Third Rank Properties, oak, large size.....	12 00
1233	One set Folding Steps and Cabinet combined, oak, lock and key, arranged for holding the Third Rank Properties when not in use..	12 00
1235	One Emblematic Floor Cloth.....	3 75
1239	One Property Chest, with lock and key.....	6 00
1247	One Blindfold Helmet for Candidate, gossamer body covered with velvet .....	3 75
1254	One Shield for Candidate.....	1 35
1269	One Gong, nickel-plated, including striker.....	4 00
1061	One Armor Coat for M. at A. (see Plate 49, Fig. 180).....	11 95
1363	One pair Armor Cloth Leggings for M. at A.....	3 75
1414	One Grecian Sword, nickel-plated scabbard, for M. at A.....	6 00
1428	One Shoulder Belt for M. at A.....	2 25
1447	One Helmet, nickel-plated, for M. at A.....	2 50
1018	Two Armor Coats for Attendants (see Plate 47, Fig. 174).....	19 00
1363	Two pair Armor Cloth Leggings for Attendants.....	7 50
1405	Two Swords, with nickel-plated scabbards, for Attendants.....	10 50
1426	Two Shoulder Belts for Attendants.....	3 50
1453	Two Helmets, nickel-plated, for Attendants.....	5 00
107	Ritual Case, japanned tin, lock and key.....	3 00
Total list price, subject to discount.....		\$324 55

## New Lodge Outfit No. 1105.

**NOTE.**—This Outfit will meet the wants of Lodges desiring a fine line of goods throughout. In the Outfit we include a set of our Combination Door Shields and Holder (see Plate A, Fig. 3); Combination Casket, Trestles and Pall; the Casket is elegantly finished in imitation rosewood, with large silver-plated handles, and finely lined. The Genuine Scene is of the finer imported grade. The Urns, Bible, Second and Third Rank Properties, and Folding Steps and Cabinet combined, are all of the best. The C. C., V. C., M. of W., Prelate, M. at A., and Attendants' Costumes are very handsome and durable. The Outfit is also a very complete one.

13	One set Combination Door Shields and Holder (see Plate A, Fig. 3) §	3 75
33	One Combination Casket, Trestles, and Pall, extra fine (see page 9 for full description).....	35 00
43	One Genuine Scene, full length, imported, wired and deodorized, fine quality .....	52 00
62	One fine Kneeling Cushion.....	4 25
68	One pair Urns, metal, nickel-plated, new pattern (see page 12).....	4 50
74	Two Altar Swords, with nickel-plated scabbards.....	10 50

	Brought forward .....	\$110 00
82	One Altar Bible, French morocco binding.....	7 75
89	One Secret Ballot Box, oak or walnut, finely finished.....	3 00
93	One hundred round wood Ballots.....	1 00
94	One dozen square black china Cubes.....	50
97	Two ebony Gavel.....	2 00
111	Two velvet Hoodwinks.....	70
116	One Standard Seal (see note on page 168).....	6 00
119	Six Sprigs of Myrtle, artificial, very natural.....	50
125	Two Sashes for Candidate, white cashmere, fancy pattern, trimmed.....	4 50
131	Four Reversible Collars for Page and Esquire.....	3 00
360	One Silk-Finished Velvet Robe, handsomely embroidered in silk, for C. C. (see Plate 5, Fig. 64).....	31 00
352	One Silk-Finished Velvet Robe, handsomely embroidered in silk, for V. C. (see Plate 5, Fig. 63).....	22 25
343	One Silk-Finished Velvet Robe, handsomely embroidered in silk, for M. of W. (see Plate 5, Fig. 62).....	20 25
443	One Silk-Finished Velvet Robe, handsomely embroidered in silk, for Prelate (see Plate 11, Fig. 84).....	9 95
1187	Double Stole, satin, for Prelate.....	6 35
1173	Biretta for Prelate.....	2 60
1130	One Silk-Finished Velvet Head-dress, with three ostrich plumes, for C. C. (see Plate 5, Fig. 64).....	3 00
1130	Two Silk-Finished Velvet Head-dresses, with three ostrich plumes, for V. C. and M. of W. (see Plate 5, Fig. 64).....	6 00
1200	One Long Gray Beard.....	1 50
1206	One Long Gray Wig for Prelate.....	3 00
1215	One Second Rank Property, oak, new improved style (see page 100 for full description).....	28 00
1223	One pair Third Rank Properties, oak, large size, best quality of R— S— .....	12 00
1233	One set Folding Steps and Cabinet combined, oak, with lock and key, arranged for holding the Third Rank Properties when not in use .....	12 00
1235	One emblematic Floor Cloth.....	3 75
1239	One Property Chest, with lock and key.....	6 00
1247	One Blindfold Helmet for Candidate, gossamer body covered with velvet; a fine article.....	3 75
1261	One Shield for Candidate.....	2 75
1274	One Gong, nickel-plated, mounted on oak case, finely polished, fine quality bell metal, with striker.....	6 00
1091	One fine Armor Coat for M. at A. (see Plate 50, Fig. 184).....	20 40
1476	One Helmet (see Plate 50, Fig. 184).....	7 25
1365	One pair Leggings for M. at A. (see Plate 50, Fig. 184).....	5 30
1416	One Grecian Sword for M. at A. (see Plate 50, Fig. 184).....	6 50
1427	One Shoulder Belt for M. at A. (see Plate 50, Fig. 184).....	2 00
1032	Two Armor Coats for Attendants (see Plate 48, Fig. 176).....	22 40
1355	Two pair Hose for Attendants (see Plate 48, Fig. 176).....	1 00
1413	Two Swords, nickel-plated scabbards, for Attendants (see Plate 48, Fig. 176).....	9 00
1426	Two Shoulder Belts for Attendants (see Plate 48, Fig. 176).....	3 50
1440	Two Helmets, nickel-plated, for Attendants (see Plate 48, Fig. 176).....	5 00
1492	Two Shields (see Plate 48, Fig. 176).....	5 50
1341	Two pairs Sandals (see Plate 48, Fig. 176).....	4 50
107	One Ritual Case, japanned tin, lock and key.....	3 00
	Total list price, subject to discount.....	\$414 45



## THIRD RANK OUTFITS.

### Long Form Rank of Knight.

For the purpose of aiding Lodges to make up their order for a THIRD RANK OUTFIT, we present the following classifications, which, however, are subject to rearrangement. Great care has been taken only to list such articles as will harmonize and produce the best effect. The numbers at the left of each article refer to the corresponding number in the Catalogue where a full description of the article is given. In Outfits Nos. 1110 to 1126 we have included the Roman Costumes—Togas and Tunics—for the Senators, and in Outfits Nos. 1126 to 1132 Greek Robes.

THE PRICES ARE SUBJECT TO DISCOUNT FOR CASH.

### Third Rank Outfit No. 1110.

In this Outfit we include Togas and Tunics for the Senators. (See plates Nos. 25, 26, 27 and 28.)

#### COSTUME FOR KING.

470	One cashmere Robe (see Plate 15, Fig. 91).....	\$ 11 00
1278	One fancy gilt metal Crown.....	3 75
1306	One Scepter .....	2 75
1336	One pair Sandals.....	1 00

#### COSTUMES FOR SENATORS.

595	Ten Togas and Tunics, cotton crepe (see Plate 25, Fig. 111).....	35 00
1312	Ten Fillets, adjustable.....	3 00
1327	Ten Scrolls .....	1 50

#### COSTUME FOR PYTHAGORAS.

925	One cashmere Robe, handsomely embroidered in silk (see Plate 40, Fig. 155) .....	7 50
1199	One white Beard.....	1 00
1207	One white bald Wig.....	3 25

**COSTUME FOR SCRIBE (OPTIONAL).**

	Brought forward .....	\$ 69 75
935	One cashmere Robe (see Plate 40, Fig. 156).....	7 90
1199	One white or gray Beard.....	1 00
1207	One white or gray Wig.....	3 25

**COSTUME FOR HEADSMAN (OPTIONAL).**

975	One Robe with Cowl, of cotton goods (see Plate 42, Fig. 162).....	2 25
1370	One Axe, ancient pattern.....	2 00

**COSTUME FOR HERALD.**

1000	One Armor Coat (see Plate 46, Fig. 172).....	5 00
1355	One pair long Hose.....	50
1336	One pair Sandals.....	1 00
1445	One Helmet .....	1 90
1387	One Trumpet .....	2 00

**COSTUMES FOR ATTENDANTS.**

1016	Two Armor Coats (see Plate 47, Fig. 174).....	15 30
1452	Two Helmets .....	3 80
1413	Two Swords .....	9 00
1426	Two Shoulder Belts.....	3 50
1363	Two pair Scale Cloth Leggings.....	7 50

Total list price, subject to discount.....\$135 65

**Third Rank Outfit No. 1111.**

**NOTE.—In this Outfit we include Togas and Tunics for Senators. If Wigs and Beards for Senators are desired, prices of same will be found on page 112.**

**COSTUME FOR KING.**

473	One silk-finished velvet Robe (see Plate 15, Fig. 91).....	\$ 14 75
1279	One fancy gilt metal Crown.....	4 00
1306	One Scepter .....	2 75

**COSTUMES FOR SENATORS.**

596	Ten cashmere Togas and Tunics (see Plate 25, Fig. 111).....	60 00
1312	Ten Fillets, adjustable.....	3 00
1327	Ten Scrolls .....	1 50

**COSTUME FOR PYTHAGORAS.**

	Brought forward .....	\$6 86 00
926	One cashmere Robe (see Plate 40, Fig. 155).....	8 50
1199	One white Beard.....	1 00
1207	One white bald Wig.....	3 25

**COSTUME FOR SCRIBE (OPTIONAL).**

936	One cashmere Robe (see Plate 40, Fig. 156).....	8 25
1199	One white or gray Beard.....	1 00
1207	One white or gray Wig.....	3 25

**COSTUME FOR HEADSMAN (OPTIONAL).**

977	One cashmere Robe with Cowl (see Plate 42, Fig. 162).....	5 00
1370	One Axe, ancient style.....	2 00

**COSTUME FOR HERALD.**

1009	One Armor coat (see Plate 47, Fig. 173).....	7 95
1357	One pair long worsted Stockings.....	1 25
1339	One pair Sandals.....	1 75
1388	One Trumpet with Flag.....	2 50
1469	One nickel-plated Helmet.....	1 65

**COSTUMES FOR ATTENDANTS.**

1017	Two Armor Coats (see Plate 47, Fig. 174).....	15 80
1363	Two pairs Armor Cloth Leggings.....	7 50
1452	Two Helmets .....	3 80
1413	Two Swords, with nickel-plated Scabbards.....	9 00
1426	Two Shoulder Belts.....	3 50

Total list price, subject to discount.....\$172 95

**Third Rank Outfit No. 1112.**

**NOTE.—In this Outfit we include Togas and Tunics for Senators.**

**COSTUME FOR KING.**

482	One silk-finished velvet Robe (see Plate 15, Fig. 92).....	\$ 25 00
1279	One ornamental metal Crown.....	4 00
1306	One ornamental Scepter.....	2 75

**COSTUMES FOR SENATORS.**

	Brought forward .....	\$ 31 75
598	Ten cashmere Togas and Tunics (see Plate 25, Fig. 111).....	92 50
1312	Ten brass, nicely finished Fillets.....	3 00
1328	Ten Scrolls with rollers.....	3 50
1331	Ten Wigs, authentic, in assorted colors.....	20 00
1333	Ten Beards, authentic, in assorted colors.....	12 50
1337	Ten pairs Sandals.....	15 00
1357	Ten pairs long worsted Hose.....	12 50

**COSTUME FOR PYTHAGORAS.**

936	One cashmere Robe (see Plate 40, Fig. 155).....	8 50
1199	One white Beard.....	1 00
1207	One white, bald Wig.....	3 25

**COSTUME FOR SCRIBE (OPTIONAL).**

936	One cashmere Robe (see Plate 40, Fig. 156).....	8 25
1199	One white or gray Beard.....	1 00
1207	One white or gray Wig.....	3 25

**COSTUME FOR HEADSMAN (OPTIONAL).**

979	One cashmere Robe with Cowl (see Plate 42, Fig. 162).....	6 25
1370	One Axe, ancient style.....	2 00

**COSTUME FOR HERALD.**

1061	One Armor Coat (see Plate 49, Fig. 180).....	11 95
1363	One pair Scale Cloth Leggings.....	3 75
1387	One Trumpet .....	2 00
1445	One Helmet .....	1 90

**COSTUMES FOR ATTENDANTS.**

1030	Two Armor Coats (see Plate 48, Fig. 176).....	19 90
1355	Two pairs long Hose.....	1 00
1492	Two nickel-plated Shields.....	5 50
1440	Two Helmets .....	5 00
1413	Two Swords with nickel-plated scabbards.....	9 00
1426	Two Shoulder Belts.....	3 50

Total list price, subject to discount.....\$287 75



## Third Rank Outfit No. 1113.

NOTE.—In this Outfit we include Togas and Tunics for Senators.

### COSTUME FOR KING.

482	One silk-finished velvet Robe (see Plate 15, Fig. 92).....	\$ 25 00
1279	One ornamental metal Crown.....	4 00
1306	One wood carved Scepter.....	2 75
1336	One pair Sandals.....	1 00

### COSTUMES FOR SENATORS.

615	Ten all-wool cashmere Togas and Tunics (see Plate 25, Fig. 113)...	106 00
1312	Ten Fillets .....	3 00
1327	Ten Scrolls .....	1 50
1331	Ten Wigs, authentic, in assorted colors.....	20 00
1333	Ten Beards, authentic, in assorted colors.....	12 50
1337	Ten pairs Sandals, in assorted colors.....	15 00
1357	Ten pairs long worsted Hose.....	12 50

### COSTUME FOR PYTHAGORAS.

926	One fine cashmere Robe (see Plate 40, Fig. 155).....	8 50
1199	One Beard .....	1 00
1207	One white, bald Wig.....	3 25
1338	One pair Sandals.....	1 75

### COSTUME FOR SCRIBE (OPTIONAL).

935	One cashmere Robe (see Plate 40, Fig. 156).....	7 90
1199	One white or gray Beard.....	1 00
1207	One white or gray Wig.....	3 00
1338	One pair Sandals.....	1 75

### COSTUME FOR HEADSMAN (OPTIONAL).

979	One cashmere Robe with Cowl (see Plate 42, Fig. 162).....	6 25
1370	One Axe, ancient pattern.....	2 00

### COSTUME FOR HERALD.

1030	One Armor Coat, fine cashmere (see Plate 48, Fig. 176).....	9 95
1357	One pair long worsted Stockings.....	1 25
1342	One pair Sandals.....	2 50
1388	One Trumpet with Flag.....	2 50
1447	One nickel-plated Helmet.....	2 50

**COSTUMES FOR ATTENDANTS.**

	Brought forward .....	\$258 35
<b>1018</b>	Two Armor Coats, silk-finished velvet (see Plate 47, Fig. 174).....	19 00
<b>1363</b>	Two pairs scale armor cloth Leggings.....	7 50
<b>1452</b>	Two Helmets .....	3 80
<b>1413</b>	Two Swords with nickel-plated scabbards.....	9 00
<b>1426</b>	Two Shoulder Belts.....	3 50
	Total list price, subject to discount.....	\$301 15

**Third Rank Outfit No. 1114.**

**NOTE.—In this Outfit we include Togas and Tunics for Senators.**

**COSTUME FOR KING.**

<b>490</b>	One silk-finished velvet Robe (see Plate 16, Fig. 93).....	\$ 28 25
<b>1282</b>	One fine gilt metal Crown.....	4 30
<b>1307</b>	One gilt metal Scepter.....	3 25
<b>1338</b>	One pair Sandals.....	1 75
<b>1356</b>	One pair worsted Stockings.....	80

**COSTUMES FOR SENATORS.**

<b>656</b>	Ten fine all-wool merino Togas and Tunics (see Plate 27, Fig. 117).	157 50
<b>1314</b>	Ten nickel-plated Fillets.....	4 50
<b>1328</b>	Ten Scrolls on rollers.....	3 50
<b>1331</b>	Ten fine Wigs, in assorted colors.....	20 00
<b>1325</b>	Five nickel-plated Bracelets and Armlets.....	25 00
<b>1337</b>	Ten pairs Sandals, in assorted colors.....	15 00
<b>1357</b>	Ten pairs long worsted Stockings.....	12 50

**COSTUME FOR PYTHAGORAS.**

<b>928</b>	One fine all-wool merino Robe, embroidered in silk (see Plate 40, Fig. 155) .....	10 75
<b>1199</b>	One Beard .....	1 00
<b>1207</b>	One bald Wig.....	3 25

**COSTUME FOR SCRIBE (OPTIONAL).**

	Brought forward .....	\$291 35
938	One fine all-wool merino Robe (see Plate 40, Fig. 156).....	10 80
1199	One white or gray Beard.....	1 00
1207	One white or gray Wig.....	3 25

**COSTUME FOR HEADSMAN (OPTIONAL).**

961	One silk-finished velvet Robe, Cap, and Mask (see Plate 42, Fig. 160)	9 50
1370	One Axe .....	2 00

**COSTUME FOR HERALD.**

1032	One Armor Coat, silk-finished velvet (see Plate 48, Fig. 176).....	11 20
1341	One pair Sandals.....	2 25
1357	One pair long worsted Stockings.....	1 25
1388	One Trumpet with Flag.....	2 50
1440	One Helmet .....	2 50

**COSTUMES FOR ATTENDANTS.**

1018	Two Armor Coats, silk-finished velvet (see Plate 47, Fig. 174).....	19 00
1363	Two pairs armor cloth Leggings.....	7 50
1452	Two Helmets .....	3 80
1413	Two Grecian Swords, metal scabbards.....	9 00
1426	Two Shoulder Belts.....	3 50

Total list price, subject to discount.....\$380 40

**Third Rank Outfit No. 1115.**

**NOTE.—In this Outfit we include Togas and Tunics for the Senators.**

**COSTUME FOR KING.**

491	One silk plush Robe, elegantly trimmed with embroidered flowers (see Plate 16, Fig. 93).....	\$ 32 20
1283	One fine gilt metal Crown.....	4 90
1307	One fine gilt metal Scepter.....	3 25
1338	One pair colored Sandals.....	1 75
1357	One pair long worsted Stockings.....	1 25

**COSTUMES FOR SENATORS.**

	Brought forward .....	\$ 43 35
608	Ten fine all-wool merino Togas and Tunics (see Plate 25, Fig. 112).	166 00
1312	Ten fine Fillets.....	3 00
1328	Ten Scrolls on rollers.....	3 50
1331	Ten fine Wigs, in assorted colors.....	20 00
1333	Ten fine Beards, in assorted colors.....	12 50
1337	Ten pairs Sandals, in colors.....	15 00
1357	Ten pairs long worsted Stockings.....	12 50

**COSTUME FOR PYTHAGORAS.**

929	One silk-finished velvet Robe, embroidered in silk (see Plate 40, Fig. 155) .....	11 60
1202	One extra long and fine white Yak hair Beard.....	3 00
1208	One extra fine white Yak hair bald Wig.....	3 75

**COSTUME FOR SCRIBE (OPTIONAL).**

939	One silk-finished velvet Robe (see Plate 40, Fig. 156).....	12 60
1199	One white or gray Beard.....	1 00
1207	One white or gray Wig.....	3 25

**COSTUME FOR HEADSMAN (OPTIONAL).**

961	One silk-finished velvet Robe, Cap, and Mask (see Plate 42, Fig. 160) .....	9 50
1370	One Axe .....	2 00

**COSTUME FOR HERALD.**

1054	One fine silk-finished velvet Armor Coat (see Plate 49, Fig. 179)....	15 00
1357	One pair fine worsted Hose.....	1 25
1342	One pair high pattern Sandals.....	2 50
1388	One Trumpet with Flag.....	2 50
1467	One nickel-plated Helmet.....	3 75

**COSTUMES FOR ATTENDANTS.**

1052	Two Armor Coats, cashmere and gold bullion cloth (see Plate 49, Fig. 179) .....	26 30
1355	Two pair Hose.....	1 00
1342	Two pair Sandals.....	5 00
1467	Two nickel-plated Helmets.....	7 50
1414	Two Grecian Swords with nickel-plated scabbards and gilt mounts.	12 00
1426	Two Shoulder Belts.....	3 50
1494	Two Shields .....	8 50

Total list price, subject to discount.....\$411 35

### Third Rank Outfit No. 1116.

**NOTE.**—In this Outfit we include fine all-wool merino Togas and Tunics, handsomely trimmed in applique for Senators. If Wigs and Beards for Senators are desired, prices of same will be found on page 112.

#### COSTUME FOR KING.

513	One Robe, silk plush and satin (see Plate 16, Fig. 95).....	\$ 30 60
1282	One fancy metal Crown.....	4 30
1307	One gilt metal Scepter.....	3 25
1338	One pair Sandals.....	1 75

#### COSTUMES FOR SENATORS.

667	Ten Togas and Tunics, silk-finished velvet, handsomely trimmed in applique (see Plate 27, Fig. 118).....	196 00
1314	Ten nickel-plated Fillets.....	4 50
1328	Ten Scrolls .....	3 50
1337	Ten pairs Sandals.....	15 00
1357	Ten pairs long worsted Stockings.....	12 50

#### COSTUME FOR PYTHAGORAS.

928	One fine all-wool merino Robe (see Plate 40, Fig. 155).....	10 75
1199	One white Beard.....	1 00
1207	One white, bald Wig.....	3 25

#### COSTUME FOR SCRIBE (OPTIONAL).

936	One cashmere Robe (see Plate 40, Fig. 156).....	8 25
1199	One white or gray Beard.....	1 00
1207	One white or gray Wig.....	3 25

#### COSTUME FOR HEADSMAN (OPTIONAL).

959	One cashmere Robe with Cap and Mask (see Plate 42, Fig. 160)...	5 25
1370	One Axe .....	2 00

#### COSTUME FOR HERALD.

1024	One Armor Coat, fine all-wool merino and applique, contrasting color (see Plate 47, Fig. 175).....	11 45
1357	One pair long worsted Hose.....	1 25
1342	One pair Sandals.....	2 50
1388	One Trumpet with Flag.....	2 50
1483	One Helmet, covered with gold bullion cloth.....	4 50

**COSTUMES FOR ATTENDANTS.**

	Brought forward .....	\$328 35
<b>1023</b>	Two Armor Coats, fine cashmere and appliqued in contrasting color, (see Plate 47, Fig. 175).....	21 90
<b>1357</b>	Two pairs long worsted Hose.....	2 50
<b>1413</b>	Two Grecian Swords.....	9 00
<b>1426</b>	Two Shoulder Belts.....	3 50
<b>1483</b>	Two Helmets, covered with gold bullion cloth.....	9 00
<b>1492</b>	Two Shields .....	5 50
	Total list price, subject to discount.....	\$379 75

**Third Rank Outfit No. 1117.**

**NOTE.**—In this Outfit we include silk-finished velvet Togas and Tunics trimmed with gilt braid or silk embroidery for Senators.

**COSTUME FOR KING.**

<b>500</b>	One silk-finished velvet Robe, trimmed with embroidered flowers. (see Plate 16, Fig. 94).....	\$ 40 60
<b>1282</b>	One fancy metal Crown.....	4 30
<b>1338</b>	One pair Sandals.....	1 75
<b>1307</b>	One Scepter .....	3 25

**COSTUMES FOR SENATORS.**

<b>618</b>	Ten silk-finished velvet Togas and Tunics for Senators, ornamented with gilt braid, or silk embroidery (see Plate 25, Fig. 113).....	170 00
<b>1312</b>	Ten Fillets .....	3 00
<b>1328</b>	Ten Scrolls, on rollers.....	3 50
<b>1331</b>	Ten Wigs, in assorted colors.....	20 00
<b>1337</b>	Ten pairs Sandals.....	15 00
<b>1357</b>	Ten pairs long worsted Stockings.....	12 50
<b>1318</b>	Ten pairs Bracelets.....	4 00
<b>1322</b>	Ten pairs Armlets.....	5 00

**COSTUME FOR PYTHAGORAS.**

<b>928</b>	One fine all-wool merino Robe (see Plate 40, Fig. 155).....	10 75
<b>1199</b>	One white Beard.....	1 00
<b>1207</b>	One white, bald Wig.....	3 25
<b>1338</b>	One pair Sandals.....	1 75

**COSTUME FOR SCRIBE (OPTIONAL).**

<b>938</b>	One fine all-wool merino Robe (see Plate 40, Fig. 153).....	10 80
<b>1199</b>	One white or gray Beard.....	1 00
<b>1207</b>	One white or gray Wig.....	3 25
<b>1338</b>	One pair Sandals.....	1 75

**COSTUME FOR HEADSMAN (OPTIONAL).**

<b>979</b>	One cashmere Robe with Cowl (see Plate 42, Fig. 162).....	6 25
<b>1370</b>	One Axe .....	2 00
<b>1333</b>	One pair Sandals.....	1 75

**COSTUME FOR HERALD.**

	Brought forward .....	\$326 45
1307	One Armor Coat, all-wool merino, trimmed with applique (see Plate 48, Fig. 177).....	12 75
1357	One pair long worsted Stockings.....	1 25
1341	One pair Sandals.....	2 25
1389	One Trumpet, with Cord and Tassels.....	2 75
1481	One Helmet .....	4 50

**COSTUMES FOR ATTENDANTS.**

1037	Two Armor Coats, all-wool merino, trimmed with applique (see Plate 48, Fig. 177).....	25 50
1355	Two pairs long Hose.....	1 00
1413	Two Swords, with nickel-plated scabbards.....	9 00
1426	Two Shoulder Belts.....	3 50
1481	Two Helmets .....	9 00
1341	Two pairs Sandals.....	4 50
1492	Two Shields .....	5 50
	Total list price, subject to discount.....	\$407 95

**Third Rank Outfit No. 1118.**

**NOTE.**—In this Outfit we include silk-finished velvet Togas and Tunics for Senators, ornamented with applique trimming in contrasting colors.

**COSTUME FOR KING.**

523	One silk plush and satin Robe, elegantly embroidered in silk (see Plate 17, Fig. 96).....	32 70
1285	One fine gilt metal Crown.....	6 25
1308	One fine gilt metal Scepter.....	4 00
1340	One pair Sandals.....	2 00

**COSTUMES FOR SENATORS.**

677	Ten silk finished velvet Togas and Tunics, trimmed with applique, contrasting colors (see Plate 27, Fig. 119).....	202 50
1314	Ten Fillets .....	4 50
1328	Ten Scrolls ... ..	3 50
1331	Ten Wigs, in assorted colors.....	20 00
1337	Ten pair Sandals, in colors.....	15 00
1357	Ten pair long worsted Stockings.....	12 50

**COSTUME FOR PYTHAGORAS.**

	Brought forward .....	\$302 95
949	One silk-finished velvet Robe, Grecian border (see Plate 40, Fig. 157)	15 25
1199	One white Beard.....	1 00
1207	One white, bald Wig.....	3 25
1338	One pair Sandals.....	1 75

**COSTUME FOR SCRIBE (OPTIONAL).**

939	One silk-finished velvet Robe, trimmed with applique (see Plate 40, Fig. 156).....	12 60
1199	One white or gray Beard.....	1 00
1207	One white or gray Wig.....	3 25
1338	One pair Sandals.....	1 75

**COSTUME FOR HEADSMAN (OPTIONAL).**

980	One silk finished velvet Robe, with Cowl (see Plate 42, Fig. 162)...	10 50
1370	One Axe .....	2 00
1338	One pair Sandals.....	1 75

**COSTUME FOR HERALD.**

1048	One Armor Coat, silk-finished velvet and bullion cloth (see Plate 48, Fig. 178).....	14 95
1341	One pair Sandals.....	2 25
1357	One pair worsted Stockings.....	1 25
1393	One Trumpet with Flag.....	3 75
1463	One Helmet .....	2 75
1495	One Shield .....	1 25

**COSTUMES FOR ATTENDANTS.**

1045	Two Armor Coats, fine cashmere and bullion cloth, with slings to attach sword (see Plate 48, Fig. 178).....	13 30
1355	Two pair Hose.....	1 00
1414	Two Grecian Swords, with nickel-plated scabbards, gilt tip.....	12 00
1453	Two nickel-plated Helmets.....	5 00
1495	Two Shields .....	2 50

Total list price, subject to discount.....\$417 05

**Third Rank Outfit No. 1119.**

**NOTE.**—In this Outfit we include silk-finished velvet Togas and Tunics for Senators, trimmed with Grecian borders in applique work.

**COSTUME FOR KING.**

530	One silk-finished velvet and fine satin Robe, elegantly embroidered in silk (see Plate 17, Fig. 97).....	\$ 35 00
1285	One fine gilt metal Crown.....	6 25
1308	One fine metal Scepter, gold-plated.....	4 00
1340	One pair Sandals in colored leather.....	2 00
1357	One pair worsted Hose.....	1 25



**COSTUMES FOR SENATORS.**

	Brought forward .....	\$ 48 50
688	Ten fine silk-finished velvet Togas and Tunics, trimmed with satin, embroidered in silk (see Plate 28, Fig. 120).....	239 50
1314	Ten metal Fillets.....	4 50
1318	Four metal Bracelets.....	1 60
1322	Four metal Armlets.....	2 00
1325	One fine Bracelet and Armlet with Chain, gold-plated and embellished with handsome stone settings, for Sixth Senator.....	2 50
1326	Ten knit, flesh-colored Sleeves.....	1 10
1328	Ten Scrolls on rollers, gilt bronze ends.....	3 50
1331	Ten Wigs, in assorted colors.....	20 00
1333	Ten Beards, in assorted colors.....	12 50
1340	Ten pairs Sandals.....	20 00
1357	Ten pairs worsted Stockings.....	12 50

**COSTUME FOR PYTHAGORAS.**

929	One silk-finished velvet Robe, trimmed with satin, embroidered in silk (see Plate 40, Fig. 155).....	11 60
1200	One long white or gray Beard.....	1 50
1207	One white or gray bald Wig.....	3 25
1338	One pair Sandals.....	1 75

**COSTUME FOR SCRIBE (OPTIONAL).**

939	One silk-finished velvet Robe (see Plate 40, Fig. 156).....	12 60
1200	One long white or gray Beard.....	1 50
1207	One white or gray bald Wig.....	3 25
1338	One pair Sandals.....	1 75

**COSTUME FOR HEADSMAN (OPTIONAL).**

980	One silk-finished velvet Robe, with Cowl (see Plate 42, Fig. 162)..	10 50
1070	One Axe .....	2 00
1337	One pair Sandals.....	1 50

**COSTUME FOR HERALD.**

1083	One Armor Coat (see Plate 50, Fig. 183).....	17 25
1351	One pair high pattern Sandals.....	4 50
1357	One pair worsted Stockings.....	1 25
1389	One Trumpet with Cord and Tassels.....	2 75
1460	One Helmet with Plume.....	4 00

**COSTUMES FOR ATTENDANTS.**

1018	Two Armor Coats (see Plate 47, Fig. 174).....	19 00
1363	Two pair scale armor cloth Leggings.....	7 50
1413	Two Swords, with nickel-plated scabbards.....	9 00
1426	Two Shoulder Belts.....	3 50
1452	Two Helmets .....	3 80

Total price list, subject to discount.....\$491 95

## Third Rank Outfit No. 1120.

**NOTE.**—In this Outfit we include brocaded, silk-finished velvet Togas and Tunics for Senators, trimmed with Grecian borders in applique work.

### COSTUME FOR KING.

534	One Robe of silk plush and extra fine satin, richly embroidered in silk (see Plate 17, Fig. 97).....	\$ 44 00
1285	One gilt metal Crown.....	6 60
1308	One fine gilt Scepter.....	4 00
1340	One pair Sandals, in colored leather.....	2 00
1357	One pair worsted Hose.....	1 25

### COSTUMES FOR SENATORS.

668	Ten brocaded silk finished velvet Togas and Tunics, trimmed with authentic border in applique work (see Plate 27, Fig. 118).....	210 00
1314	Ten Fillets .....	4 50
1319	Nine gilt metal Bracelets.....	4 05
1323	Nine gilt metal Armlets.....	4 95
1325	One Bracelet and Armlet, with gilt Chain, and embellished with handsome stone settings, for Sixth Senator.....	2 50
1326	Ten knit flesh colored Sleeves.....	1 10
1329	Ten Scrolls, on rollers with metal ends.....	5 50
1331	Ten Wigs, in assorted colors.....	20 00
1333	Ten Beards, in assorted colors.....	12 50
1342	Ten pairs high pattern Sandals, in assorted colors.....	25 00
1357	Ten pairs worsted Hose.....	12 50

### COSTUME FOR PYTHAGORAS.

949	One silk-finished velvet Robe, Grecian border (see Plate 40, Fig. 157).....	15 25
1199	One Beard .....	1 00
1207	One bald Wig.....	3 25
1338	One pair Sandals.....	1 75

### COSTUME FOR SCRIBE (OPTIONAL).

939	One silk-finished velvet Robe (see Plate 40, Fig. 156).....	12 60
1199	One Beard .....	1 00
1207	One Wig .....	3 25
1338	One pair Sandals.....	1 75

**COSTUME FOR HEADSMAN (OPTIONAL).**

	Brought forward .....	\$100 30
961	One silk finished velvet Robe, Cap, and Mask (see Plate 42, Fig. 160)	9 50
1370	One Axe .....	2 00
1337	One pair Sandals.....	1 50

**COSTUME FOR HERALD.**

1092	One Armor Coat of fine silk-finished velvet and frezette cloth, trimmed with fine embroidery (see Plate 50, Fig. 184).....	23 20
1393	One Trumpet with satin Flag.....	3 75
1476	One nickel-plated Helmet with Plume.....	7 25
1365	One pair gold frezette cloth Leggings.....	5 30

**COSTUMES FOR ATTENDANTS.**

1090	Two Armor Coats, fine all-wool cashmere (see Plate 50, Fig. 184)..	39 50
1365	Two pairs gold frezette cloth Leggings.....	10 60
1416	Two Grecian Swords, with nickel-plated scabbards and gilt mounts.	13 00
1427	Two Shoulder Belts.....	4 00
1476	Two nickel-plated Helmets.....	14 50

---

Total list price, subject to discount.....\$534 40

**Third Rank Outfit No. 1121.**

NOTE.—In this Outfit we include very fine silk-finished velvet or cloth Togas and Tunics for Senators, trimmed with authentic borders in applique work.

**COSTUME FOR KING.**

543	One Robe of silk plush and finest satin, trimmed with silk embroidery and elegant lace (see Plate 17, Fig. 98).....	\$ 65 00
1289	One fine gold-plated metal Crown.....	10 00
1308	One fine gold-plated Scepter.....	4 00
1340	One pair Sandals.....	2 00
1357	One pair worsted Hose.....	1 25

**COSTUMES FOR SENATORS.**

	Brought forward .....	\$82 25
700	Ten fine silk-finished velvet or cloth Togas and Tunics, trimmed with satin, elegantly embroidered in silk (see Plate 28, Fig. 121) ..	229 00
1314	Ten Fillets .....	4 50
1319	Nine Bracelets .....	4 05
1322	Nine Armlets .....	4 50
1325	One Bracelet and Armlet with Chain, gold-plated and embellished in handsome stone settings, for Sixth Senator.....	2 50
1326	Ten knit flesh-colored Sleeves.....	1 10
1328	Ten Scrolls, on rollers, gilt bronze ends.....	3 50
1331	Ten Wigs, in assorted colors.....	20 00
1333	Ten Beards, in assorted colors.....	12 50
1340	Ten pairs Sandals .....	20 00
1357	Ten pairs worsted Hose.....	12 50

**COSTUME FOR PYTHAGORAS.**

929	One silk-finished velvet Robe, trimmed with satin, elegantly embroidered in silk (see Plate 40, Fig. 155).....	11 60
1202	One long and fine Yak hair Beard.....	3 00
1208	One fine white Yak hair bald Wig.....	3 75
1338	One pair Sandals.....	1 75
1357	One pair worsted Hose.....	1 25

**COSTUME FOR SCRIBE (OPTIONAL).**

940	One silk-finished velvet Robe (see Plate 40, Fig. 156).....	17 60
1200	One long white or gray Beard.....	1 50
1207	One long white or gray Wig.....	3 25
1338	One pair Sandals.....	1 75
1357	One pair worsted Hose.....	1 25

**COSTUME FOR HEADSMAN (OPTIONAL).**

980	One silk-finished velvet Robe with Cowl (see Plate 42, Fig. 162)....	10 50
1370	One Axe .....	2 00
1337	One pair Sandals.....	1 50

**COSTUME FOR HERALD.**

1070	One fine Armor Coat, silk plush and scale cloth (see Plate 49, Fig. 181) .....	21 60
1393	One Trumpet with satin Flag.....	3 75
1473	One Helmet, metal, finely embossed.....	4 00
1346	One pair Sandals.....	4 50
1357	One pair worsted Hose.....	1 25

**COSTUMES FOR ATTENDANTS.**

	Brought forward .....	\$492 20
1067	Two Armor Coats (see Plate 49, Fig. 181).....	27 00
1357	Two pairs worsted Hose.....	2 50
1418	Two Grecian Swords, short square pattern, velvet-covered scabbards	15 50
1426	Two Shoulder Belts .....	3 50
1473	Two metal, finely embossed Helmets.....	8 00
1500	Two metal Shields, finely embossed, nickel-plated.....	9 75
1346	Two pair Sandals.....	9 00
	Total list price, subject to discount.....	\$567 45

**Third Rank Outfit No. 1122.**

NOTE.—In this Outfit we include Robes and Togas for Senators made of silk plush and trimmed with bonaz embroidery in silk or chenille.

**COSTUME FOR KING.**

592	One fine silk plush and satin Robe (see Plate 19, Fig. 104).....	\$ 78 25
1300	One fine gold-plated Crown.....	23 25
1310	One fine gilt metal Scepter.....	9 75
1304	One fine gold-plated Necklace, embellished with stone settings....	8 35
1340	One pair Sandals.....	2 00
1358	One pair fine worsted Opera Hose.....	3 00

**COSTUMES FOR SENATORS.**

731	Ten silk plush Robes and Togas, trimmed with bonaz embroidery in silk or chenille (see Plate 29, Fig. 124).....	336 50
1316	Ten fancy gilt metal Fillets.....	9 00
1320	Nine fancy gilt metal Bracelets.....	7 20
1324	Nine fancy gilt metal Armlets.....	7 65
1321	One Bracelet and Armlet with Chain, gold-plated and embellished with stone settings, for Sixth Senator.....	2 50
1326	Ten flesh colored knit Sleeves.....	1 10
1329	Ten Scrolls on rollers, with metal ends.....	5 50
1332	Ten fine Wigs, in assorted colors.....	30 00
1334	Ten fine Beards, in assorted colors.....	16 00
1347	Ten pairs extra high Sandals.....	45 00
1358	Ten pairs fine worsted Opera Hose.....	30 00

**COSTUME FOR PYTHAGORAS.**

	Brought forward .....	\$615 05
952	One silk plush Robe, trimmed with Grecian border (see Plate 40, Fig. 157) .....	22 90
1202	One extra long white Yak hair Beard.....	3 00
1209	One extra fine white Yak hair bald Wig.....	5 00
1338	One pair Sandals.....	1 75
1357	One pair worsted Hose.....	1 25

**COSTUME FOR SCRIBE (OPTIONAL).**

942	One silk plush Robe, trimmed with applique (see Plate 40, Fig. 156)	23 75
1202	One extra fine long white or gray Beard.....	3 00
1209	One extra fine white or gray Yak hair Wig.....	5 00
1338	One pair Sandals.....	1 75
1357	One pair worsted Hose.....	1 25

**COSTUME FOR HEADSMAN (OPTIONAL).**

981	One fine silk-finished velvet Robe with Cowl (see Plate 42, Fig. 162)	15 50
1370	One Axe .....	2 00
1337	One pair Sandals.....	1 50

**COSTUME FOR HERALD.**

1115	One Armor Coat and Cape of fine silk plush and bullion cloth, elegantly trimmed (see Plate 51, Fig. 187).....	36 00
1396	One fine nickel-plated Trumpet with silk Flag, handsomely embroidered and trimmed with fringe.....	6 75
1468	One fine nickel-plated Grecian Helmet with Plume.....	5 50
1351	One pair Sandals.....	4 50
1358	One pair worsted Opera Hose.....	3 00

**COSTUMES FOR ATTENDANTS.**

1112	Two Armor Coats and Capes, silk-finished velvet and bullion cloth, elegantly trimmed (see Plate 51, Fig. 187).....	53 80
1468	Two nickel-plated Helmets with Plumes.....	11 00
1351	Two pairs extra high Sandals.....	9 00
1361	Two pairs fine worsted Tights.....	10 00
1416	Two Grecian Swords, with nickel-plated scabbards and gilt mounts.	13 00
1427	Two Shoulder Belts.....	4 00

Total list price, subject to discount.....\$859 25

## Third Rank Outfit No. 1126.

NOTE.—In this Outfit we include Greek Robes for Senators.

### COSTUME FOR KING.

461	One cashmere Robe (see Plate 15, Fig. 90).....	\$ 10 85
1275	One gilt metal Crown.....	3 00
1306	One Scepter .....	2 75
1336	One pair Sandals.....	1 00

### COSTUMES FOR SENATORS.

745	Ten cashmere Robes (see Plate 31, Fig. 130).....	82 50
1314	Ten Fillets .....	4 50
1328	Ten Scrolls .....	3 50
1331	Ten Wigs .....	20 00

### COSTUME FOR PYTHAGORAS.

925	One cashmere Robe (see Plate 40, Fig. 155).....	7 50
1199	One Beard .....	1 00
1207	One Wig .....	3 25

### COSTUME FOR SCRIBE (OPTIONAL).

935	One cashmere Robe (see Plate 40, Fig. 156).....	7 90
1199	One Beard .....	1 00
1207	One Wig .....	3 25

### COSTUME FOR HEADSMAN (OPTIONAL).

975	One Robe with Cowl, calico (see Plate 42, Fig. 162).....	2 25
1370	One Axe .....	2 00

### COSTUME FOR HERALD.

995	One cashmere Coat (see Plate 46, Fig. 171).....	3 75
1387	One Trumpet .....	2 00
1338	One pair Sandals.....	1 75
1355	One pair Hose.....	50
1446	One Helmet and Plume.....	3 00

### COSTUMES FOR ATTENDANTS.

1000	Two Armor Coats, cashmere (see Plate 46, Fig. 172).....	10 00
1454	Two Helmets .....	4 50
1505	Two Spears .....	1 40
1336	Two pair Sandals.....	2 00
1355	Two pair Hose.....	1 10

Total list price subject to discount.....\$186 25

## Third Rank Outfit No. 1127.

NOTE—In this Outfit we include Greek Robes for Senators.

### COSTUME FOR KING.

474	One fine silk-finished velvet Robe (see Plate 15, Fig. 91).....	\$ 18 25
1279	One fancy gilt metal Crown.....	4 00
1306	One Scepter .....	2 75

### COSTUMES FOR SENATORS.

755	Ten cashmere Robes (see Plate 31, Fig. 131).....	89 00
1345	Ten Fillets .....	4 50
1328	Ten Scrolls .....	3 50

### COSTUME FOR PYTHAGORAS.

925	One cashmere Robe (see Plate 40, Fig. 155).....	7 50
1199	One Beard .....	1 00
1207	One Wig .....	3 25

### COSTUME FOR SCRIBE (OPTIONAL).

935	One cashmere Robe (see Plate 40, Fig. 156).....	7 90
1199	One Beard .....	1 00
1207	One Wig .....	3 25

### COSTUME FOR HEADSMAN (OPTIONAL).

977	One cashmere Robe with Cowl (see Plate 42, Fig. 162).....	5 00
1370	One Axe .....	2 00

### COSTUME FOR HERALD.

1008	One Armor Coat of merino and scale cloth (see Plate 47, Fig. 173). ..	7 00
1357	One pair Hose.....	1 25
1336	One pair Sandals.....	1 00
1388	One Trumpet with Flag.....	2 50
1469	One Helmet .....	1 65

### COSTUMES FOR ATTENDANTS.

1010	Two Armor Coats, silk-finished velvet and scale cloth (see Plate 47, Fig. 173).....	17 30
1357	Two pairs Hose.....	2 50
1369	Two Helmets .....	3 30
1507	Two Spears .....	1 80
1487	Two Shields .....	2 50
1336	Two pair Sandals.....	2 00

Total list price, subject to discount.....\$195 70



## Third Rank Outfit No. 1128.

NOTE.—In this Outfit we include Greek Robes for the Senators.

### COSTUME FOR KING.

482	One silk-finished velvet Robe, satin inset, trimmed with silk plush and lace (see Plate 15, Fig. 92).....	\$ 25 00
1279	One ornamental metal Crown.....	4 00
1306	One Scepter .....	2 75
1336	One pair Sandals.....	1 00

### COSTUMES FOR SENATORS.

786	Ten cashmere Robes, Grecian applique (see Plate 32, Fig. 134).....	115 00
1314	Ten nickel-plated Fillets.....	4 50
1328	Ten Scrolls with rollers.....	3 50
1338	Ten pairs Sandals.....	17 50

### COSTUME FOR PYTHAGORAS.

927	One merino Robe, trimmed with satin, embroidered in silk (see Plate 40, Fig. 155).....	9 75
1199	One Beard .....	1 00
1207	One Wig .....	3 25

### COSTUME FOR SCRIBE (OPTIONAL).

937	One Robe, merino trimmed with applique (see Plate 40, Fig. 156)..	9 80
1199	One Beard .....	1 00
1207	One Wig .....	3 25

### COSTUME FOR HEADSMAN (OPTIONAL).

977	One cashmere Robe with Cowl (see Plate 42, Fig. 162).....	5 00
1370	One Axe .....	2 00

### COSTUME FOR HERALD.

1018	One Armor Coat, silk-finished velvet and scale cloth, trimmed with lace and studs (see Plate 47, Fig. 174).....	9 50
1388	One Trumpet with Flag.....	2 50
1452	One Helmet .....	1 90
1363	One pair scale cloth Leggings.....	3 75

### COSTUMES FOR ATTENDANTS.

1016	Two Armor Coats, of merino and scale cloth, trimmed with lace and studs (see Plate 47, Fig. 174).....	15 30
1363	Two pairs scale armor cloth Leggings.....	7 50
1452	Two Helmets .....	3 80
1413	Two Swords, with nickel-plated scabbards.....	9 00
1426	Two Shoulder Belts.....	3 50

Total list price, subject to discount.....\$265 05

### Third Rank Outfit No. 1129.

NOTE.—In this Outfit we include Greek Robes for the Senators.

#### COSTUME FOR KING.

490	One silk-finished velvet Robe (see Plate 16, Fig. 93).....	\$ 28 25
1282	One gilt metal Crown.....	4 30
1307	One ornamental gilt metal Scepter.....	3 25
1338	One pair Sandals.....	1 75

#### COSTUMES FOR SENATORS.

805	Ten cashmere Robes, gilt lace, ornamental trimming (see Plate 33, Fig. 151) .....	143 50
1314	Ten nickel-plated Fillets.....	4 50
1338	Ten Scrolls .....	3 50
1331	Ten Wigs, in assorted colors.....	20 00
1338	Ten pairs Sandals, in assorted colors.....	17 50

#### COSTUME FOR PYTHAGORAS.

928	One fine all-wool merino Robe, trimmed with satin, embroidered in silk (see Plate 40, Fig. 155).....	10 75
1199	One Beard .....	1 00
1207	One Wig .....	3 25
1338	One pair Sandals.....	1 75

#### COSTUME FOR SCRIBE (OPTIONAL).

938	One fine all-wool merino Robe, trimmed with applique (see Plate 40, Fig. 156).....	10 80
1199	One Beard .....	1 00
1207	One Wig .....	3 25
1338	One pair Sandals.....	1 75

#### COSTUME FOR HEADSMAN (OPTIONAL).

979	One cashmere Robe and Cowl (see Plate 42, Fig. 162).....	6 25
1370	One Axe .....	2 00

#### COSTUME FOR HERALD.

1025	One Armor Coat, silk-finished velvet applique trimmings (see Plate 47, Fig. 175).....	12 50
1357	One pair worsted Hose.....	1 25
1342	One pair Sandals.....	2 50
1388	One Trumpet with Flag.....	2 50
1483	One Helmet .....	4 50

## COSTUMES FOR ATTENDANTS.

	Brought forward .....	\$291 60
1018	Two Armor Coats, silk-finished velvet and scale cloth, trimmed with lace and studs (see Plate 47, Fig. 174).....	19 00
1363	Two pairs scale armor cloth Leggings.....	7 50
1452	Two Helmets .....	3 80
1413	Two Swords, with nickel-plated scabbards.....	9 00
1426	Two Shoulder Belts.....	3 50
	Total list price, subject to discount.....	\$334 40

## Third Rank Outfit No. 1130.

NOTE.—In this Outfit we include Greek Robes for Senators. If Cloaks are desired, select them from page 116.

## COSTUME FOR KING.

571	One fine silk-finished velvet and extra fine satin Robe, elegantly embroidered in silk (see Plate 18, Fig. 101).....	\$ 31 60
1297	One gilt metal Crown.....	17 50
1309	One fine gilt metal Scepter.....	6 75
1340	One pair colored Sandals.....	2 00
1357	One pair worsted Stockings.....	1 25

## COSTUMES FOR SENATORS.

850	Ten fine silk-finished velvet Robes, trimmed with satin, embroidered with silk (see Plate 34, Fig. 140).....	155 00
1314	Ten nickel-plated Fillets.....	4 50
1328	Ten Scrolls .....	3 50
1331	Ten fine Wigs, in assorted colors.....	20 00
1338	Ten pairs Sandals.....	17 50

## COSTUME FOR PYTHAGORAS.

926	One fine cashmere Robe, trimmed with satin, embroidered in silk, (see Plate 40, Fig. 155).....	8 50
1202	One long and fine white Yak hair Beard.....	3 00
1208	One fine white Yak hair, bald Wig.....	3 75
1338	One pair Sandals.....	1 75

## COSTUME FOR SCRIBE (OPTIONAL).

936	One fine cashmere Robe, trimmed with applique (see Plate 40, Fig. 156) .....	8 25
1200	One long white or gray Beard.....	1 50
1207	One white or gray Wig.....	3 25
1338	One pair Sandals.....	1 75

**COSTUME FOR HEADSMAN (OPTIONAL).**

	Brought forward .....	\$291 35
961	One silk-finished velvet Robe, Cap, and Mask (see Plate 42, Fig. 160)	9 50
1370	One Axe .....	2 00
1337	One pair Sandals.....	1 50

**COSTUME FOR HERALD.**

1082	One Armor Coat, of merino and scale cloth, trimmed with lace, etc., (see Plate 50, Fig. 183).....	15 25
1351	One pair high pattern Sandals, in colors.....	4 50
1358	One pair fine "opera" Hose.....	3 00
1388	One Trumpet with Flag.....	2 50
1460	One Helmet with Plume.....	4 00

**COSTUMES FOR ATTENDANTS.**

1037	Two Armor Coats, of merino, trimmed with applique (see Plate 48, Fig. 177) .....	25 50
1357	Two pairs long worsted Hose.....	2 50
1481	Two nickel-plated Helmets.....	9 00
1413	Two Grecian Swords with nickel-plated scabbards and gilt mounts.	9 00
1426	Two Shoulder Belts.....	3 50
1492	Two Shields .....	5 50
1341	Two pairs Sandals.....	4 50
	Total list price, subject to discount.....	\$393 10

**Third Rank Outfit No. 1131.**

NOTE.—In this Outfit we include Greek Robes for Senators.

**COSTUME FOR KING.**

563	One fine silk plush and extra fine satin Robe, elegantly embroidered in silk (see Plate 18, Fig. 100).....	\$ 48 65
1298	One fine gilt metal Crown.....	18 00
1309	One fine gilt metal Scepter.....	6 75
1340	One pair colored leather Sandals.....	2 00
1356	One pair worsted Stockings.....	80

**COSTUMES FOR SENATORS.**

900	Ten Robes, of fine silk-finished velvet or cloth, trimmed with satin, elegantly embroidered in silk (see Plate 36, Fig. 145).....	182 50
1384	Five Cloaks, of fine silk-finished velvet or cloth, trimmed with satin, elegantly embroidered in silk.....	48 75
1316	Ten fancy gilt metal Fillets.....	9 00
1328	Ten Scrolls .....	3 50
1331	Ten Wigs, in assorted colors.....	20 00
1334	Ten Beards, in assorted colors.....	16 00
1338	Ten pairs Sandals, in assorted colors.....	17 50
1356	Ten pairs worsted Hose.....	8 00

**COSTUME FOR PYTHAGORAS.**

	Brought forward .....	\$381 45
948	One fine merino Robe, trimmed with Grecian border (see Plate 40, Fig. 157).....	13 50
1202	One long fine white Yak hair Beard.....	3 00
1208	One fine white Yak hair Wig.....	3 75

**COSTUME FOR SCRIBE (OPTIONAL).**

938	One fine merino Robe, trimmed with applique (see Plate 40, Fig. 156) .....	10 80
1200	One long white or gray Beard.....	1 50
1207	One long white or gray Wig.....	3 25

**COSTUME FOR HEADSMAN (OPTIONAL).**

961	One silk-finished velvet Robe, Cap, and Mask (see Plate 42, No. 160)	9 50
1370	One Axe .....	2 00

**COSTUME FOR HERALD.**

1064	One Armor Coat, silk plush and scale cloth, trimmed with lace and fringe (see Plate 49, Fig. 180).....	17 65
1363	One pair Leggings.....	3 75
1388	One Trumpet with Flag.....	2 50
1445	One Helmet .....	1 90

**COSTUMES FOR ATTENDANTS.**

1018	Two Armor Coats, silk-finished velvet and scale cloth, trimmed with lace, etc. (see Plate 47, Fig. 174).....	19 00
1363	Two pairs armor cloth Leggings.....	7 50
1452	Two Helmets .....	3 80
1413	Two Swords, nickel-plated.....	9 00
1426	Two Shoulder Belts.....	3 50

Total list price, subject to discount.....\$497 35

**Third Rank Outfit No. 1132.**

NOTE.—In this Outfit we include Greek Robes for Senators.

**COSTUME FOR KING.**

588	One fine gros grain silk Under Robe, elegantly trimmed and embroidered in silk, Mantle of fine silk plush, elegantly trimmed (see Plate 19, Fig. 103).....	\$ 63 50
1292	One fine gold-plated metal Crown.....	11 25
1310	One fine gold-plated Scepter.....	9 75
1340	One pair fine high Sandals.....	2 00
1358	One pair extra fine worsted Opera Hose.....	3 00

**COSTUMES FOR SENATORS.**

	Brought forward .....	\$ 89 50
921	Ten plush Robes, trimmed with satin and embroidered in very elegant design in silk (see Plate 33, Fig. 147).....	257 00
1385	Five plush Cloaks, trimmed with satin and embroidered in very elegant design in silk.....	68 75
1316	Ten fancy gilt metal Fillets.....	9 00
1329	Ten Scrolls, on rollers with metal ends.....	5 50
1332	Ten fine Wigs, in assorted colors.....	30 00
1334	Ten fine Beards, in assorted colors.....	16 00
1338	Ten pairs Sandals, in assorted colors.....	17 50
1356	Ten pairs worsted Hose.....	8 00

**COSTUME FOR PYTHAGORAS.**

952	One silk plush Robe, trimmed with Grecian border (see Plate 40, Fig. 157) .....	22 90
1202	One extra long and fine white Yak hair Beard.....	3 75
1208	One extra fine white Yak hair bald Wig.....	3 75
1338	One pair Sandals.....	1 75
1356	One pair worsted Stockings.....	80

**COSTUME FOR SCRIBE (OPTIONAL).**

942	One silk plush Robe, trimmed with applique (see Plate 40, Fig. 156). .....	23 75
1202	One extra long and fine white or gray Yak hair Beard.....	3 00
1208	One extra fine white or gray Wig.....	3 75
1338	One pair Sandals.....	1 75
1356	One pair worsted Hose.....	80

**COSTUME FOR HEADSMAN (OPTIONAL.)**

980	One silk-finished velvet Robe with Cowl (see Plate 42, Fig. 162)...	10 50
1370	One Axe .....	2 00

**COSTUME FOR HERALD.**

1115	One fine silk plush Armor Coat and Cloak (see Plate 51, Fig. 187). .....	36 00
1358	One pair fine worsted Opera Hose.....	3 00
1351	One pair extra high Sandals.....	4 50
1396	One fine nickel-plated Trumpet with silk Flag, handsomely embroidered .....	6 75
1468	One fine nickel-plated Helmet with Plume.....	5 50

**COSTUMES FOR ATTENDANTS.**

1105	Two fine Armor Coats, silk-finished velvet and scale cloth (see Plate 51, Fig. 186).....	43 80
1420	Two Grecian Swords, with nickel-plated scabbards and gilt mounts .....	16 00
1426	Two Shoulder Belts.....	3 50
1457	Two fine Helmets.....	4 50
1346	Two pairs Sandals.....	9 00
1357	Two pairs worsted Hose.....	2 50

Total list price, subject to discount.....\$714 80

**FINER OUTFITS** than those classified can be furnished, and we will take pleasure in giving estimates on application.

**BANNERS.**

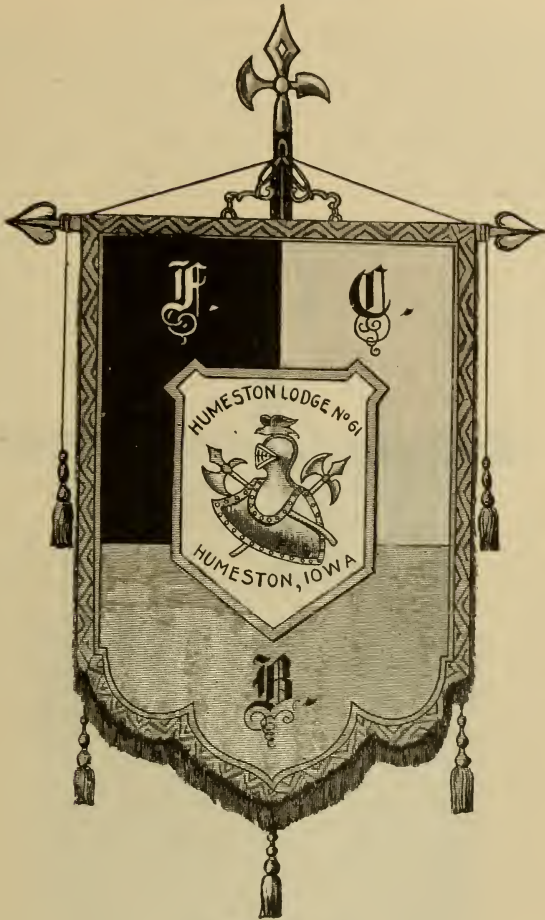

**Nos. 1595 to 1598.**

- |      |  |         |
|------|--|---------|
| 1595 | Banner, made of tri-colored silk (blue, yellow and red), trimmed with gilt open work lace; fringe and tassels on bottom, with cord and tassels on sides, name and number, location and emblem painted on front in gold and colors, cross-bar with ornamented gilt metal ends, staff and spear-head, belt and cover; size of Banner, 18 x 27 inches.....                                      | \$25 00 |
| 1596 | Banner, made of tri-colored silk (blue, yellow and red), trimmed with gilt open work lace; fringe and tassels on bottom, cord and tassels on sides, name, number, location and emblem painted on front in gold and colors, cross-bar with metal ends of ornamental design, staff and spear-head, belt and cover; size, 24 x 36 inches; each .....  | 35 00   |
| 1597 | Banner, made of tri-colored banner silk (blue, yellow and red), trimmed with fine gilt open worked lace, fine heavy fringe and three heavy tassels on bottom, with cord and tassels at the sides; name, number, location and emblem painted on front in gold and colors, cross-bar with ornamental metal ends, staff and spear-head, belt and cover; size of Banner, 30 x 45 inches; each... | 45 00   |

Banners—Continued.

- 1598 Banner, made of tri-colored banner silk (blue, yellow and red), trimmed with extra fine gilt open work lace, fine heavy bullion fringe and three heavy bullion tassels on bottom, with cord and tassels on sides; name, number, location and emblem painted on front in gold and colors, cross-bar, with fine metal ornaments on ends, staff and spear-head, belt and cover; size of Banner, 36 x 54 inches; each.....\$ 60 00

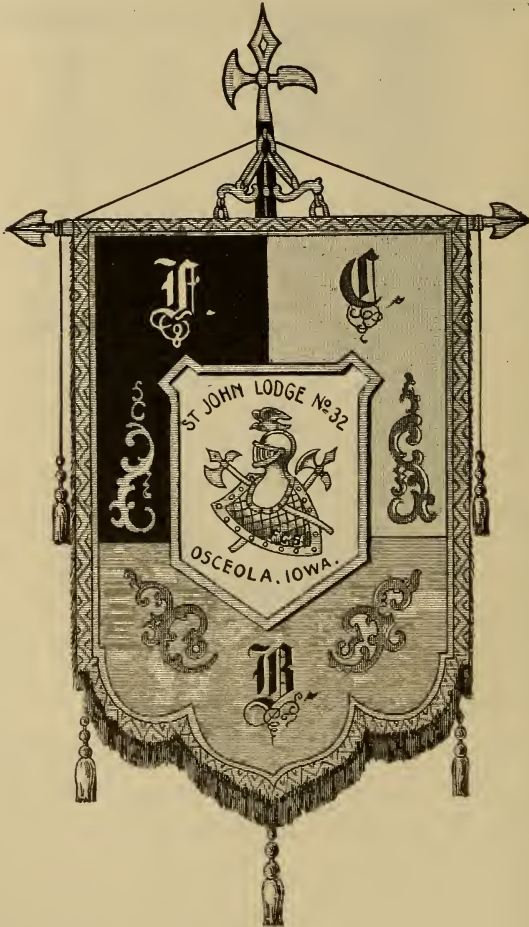

Nos. 1599 to 1601.

- 1599 Banner, made of tri-colored banner silk (blue, yellow and red), trimmed with very fine open work lace, extra fine heavy bullion fringe and tassels on bottom, with cord and tassels at the sides; name, number, location and emblem handsomely painted on same in gold and colors, cross-bar, with ornamental metal ends gold-plated, gold-plated balance bar, staff, spear-head, belt and cover; size of Banner, 36 x 54 inches; each..... 70 00



**Banners—Continued.**

- 1600** Banner, made of tri-colored banner silk (blue, yellow and red), trimmed with very fine open work lace, extra heavy banner fringe on bottom, with extra fine bullion tassels and cord at sides; name, number, location and emblem painted on front in gold and colors, cross-bar, with ornamental gold-plated metal ends, staff and spear-head, belt and cover; size of Banner, 36 x 54 inches; each..... 87 50
- 1601** Banner, made of extra fine tri-colored banner silk (blue, yellow and red), trimmed with very fine lace of special design, extra heavy bullion fringe, cord and bullion tassels at bottom, back of Banner lined with silk; name, number, location and emblem painted in gold and colors, cross-bar, with metal spear points, gold-plated banner attached to staff by fine metal balance bar, gold-plated jointed staff, spear-head, belt and cover; size of Banner, 36 x 54 inches; each ..... 105 00

**Knights of Pythias Lodge Flags.**

FOR FLAG STAFFS ON CASTLE HALLS, ETC.

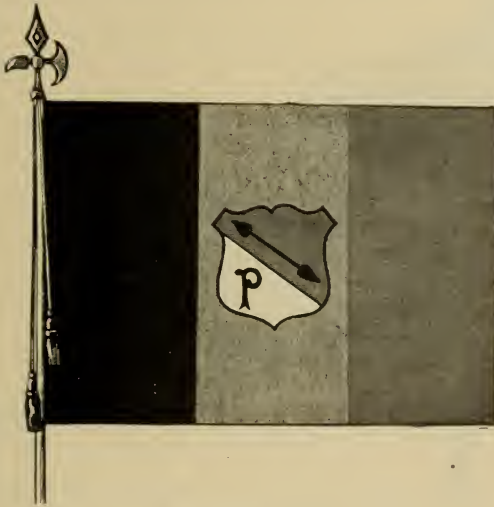

**Nos. 1605 to 1613.**

The above cut represents a "K. P." Flag, and while the Supreme Lodge has not provided for a REGULATION flag, the one here represented is accepted by the entire membership of the Order as the correct design. We have been for a number of years selling this flag, and they give entire satisfaction. It is composed of three equal parts, blue, yellow and red; blue next to the pole, yellow in center, scarlet on fly, with shield on yellow center; shield divided diagonally; upper part scarlet, with white lance, etc.; lower part white, letter "P" yellow; no fringe or trimming of any kind.

- 1605** Flag, made of bunting, 4 x 6 feet, with staff, spear-head, cord and tassels; each ..... \$ 7 00

**Flags—Continued.**

1606	Flag, made of bunting, 4 x 6 feet, with staff, metal ax and spear-head, cord, tassels, belt and cover.....	10 00
1607	Flag, made of bunting, 6 x 9 feet.....	15 00
1608	Flag, made of bunting, 8 x 12 feet.....	22 00
1609	Flag, made of bunting, 10 x 15 feet.....	32 00
1610	Flag, made of bunting, 12 x 18 feet.....	44 00
1611	Flag, made of silk, 4 x 6 feet, staff surmounted with metal ax and spear-head, fine cord and tassels, belt and cover.....	25 00
1612	Flag, made of extra fine silk, fine polished hard-wood staff, metal ax and spear-head, heavily plated, silk cord and tassels, belt and cover; each .....	45 00
1613	Flag, made of fine banner silk, fine polished hard-wood staff, metal ax and spear-head heavily plated, silk cord and tassels, belt and cover; a very fine flag; each.....	60 00

**FINE U. S. FLAGS.**

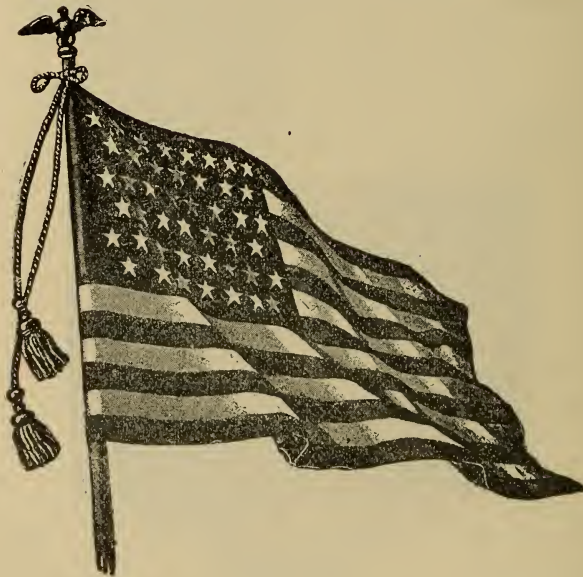

**U. S. SILK FLAGS—FULLY MOUNTED AND TRIMMED.**

**Best Quality, Fast Colored Silk, Embroidered Stars, Staff, Cord and Tassels, Eagle or Spear Head, Cover and Holster for carrying.**

1615	3 x 5 feet, banner silk, silk fringe, silk cord and tassels, staff, spear-head or eagle, belt and cover; complete.....	\$27 50
1616	4 x 6 feet, banner silk, silk fringe, silk cord and tassels, staff, spear-head or eagle, belt and cover; complete.....	33 00
1617	5 x 7 feet, banner silk, silk fringe, silk cord and tassels, staff, eagle or spear-head, belt and cover; complete.....	38 50
1618	6 x 9 feet, banner silk, silk fringe, silk cord and tassels, staff, eagle or spear-head, belt and cover; complete.....	55 00

## Fine U. S. Flags—Continued.

1619	6 x 6½ feet, of banner silk, silk fringe, silk cord and tassels, jointed hand polished hard wood staff, eagle or spear-head, belt and cover; complete .....	\$48 20
1620	6 x 6½ feet, banner silk, gold fringe, gold cord and tassels, jointed hard wood hand polished staff, eagle or spear-head, belt and cover; complete .....	52 25
1621	6 x 6½ feet, best quality Lyons banner silk, silk fringe, silk cord and tassels, jointed hard wood hand polished staff, belt and cover, eagle or spear-head; complete.....	57 50
1622	6 x 6½, best quality Lyons banner silk, gold fringe, gold cord and tassels, jointed hard wood hand polished staff, eagle or spear-head, belt and cover; complete.....	62 00
1623	52 x 66 inches, banner silk, silk fringe, silk cord and tassels, jointed hard wood hand polished staff, eagle or spear-head, belt and cover; complete .....	37 00
1624	52 x 66 inches, banner, silk, gold fringe, gold cord and tassels, jointed hard wood hand polished staff, eagle or spear-head, belt and cover; complete .....	39 90
1625	52 x 66 inches, best quality Lyons banner silk, silk fringe, silk cord and tassels, jointed hard wood hand polished staff, eagle or spear-head, belt and cover; complete.....	45 00
1626	52 x 66 inches, best quality Lyons banner silk, gold fringe, gold cord and tassels, jointed hard wood hand polished staff, belt and cover, eagle or spear-head; complete.....	48 00
1627	52 x 66 inches, best quality Lyons banner silk, hand knotted silk fringe, large silk cord and tassels, jointed hard wood hand polished staff, eagle or spear-head, belt and cover; complete.....	55 00

Lettering, 25 cents per letter extra.

## U. S. SILK FLAGS—UNTRIMMED.

Made of Fast Colored Banner Silk, Embroidered Stars, Double Stitched

Seams, Not Mounted.

3 x 5 feet, each.....	\$16 50	6 x 10 feet, each.....	\$48 00
4 x 6 feet, each.....	19 80	6 x 12 feet, each.....	55 00
5 x 7 feet, each.....	25 00	8 x 12 feet, each.....	62 00
5 x 8 feet, each.....	27 50	4 1-3x 5½ U. S. A. Regulation.	22 00
6 x 9 feet, each.....	40 00	6 x 6½ feet, each.....	31 00

## U. S. Printed Silk Flags.

Untrimmed, Not Mounted.

	EACH.		EACH.
7 x 10 inches .....	\$ 0 15	24 x 36 inches .....	\$ 1 20
8 x 12 inches .....	20	32 x 48 inches .....	2 20
12 x 18 inches .....	25	45 x 72 inches .....	6 00
16 x 24 inches .....	60		



## U. S. Bunting Flags.

Not Mounted. Best Quality Standard All-Wool Bunting.

Stitched Stars.

3 x 2 feet, 13 stars.....	\$ 1 00	15 x 8 feet, 45 stars.....	\$ 9 90
4 x 2 " 13 " .....	1 15	15 x 10 " 45 " .....	11 65
4 x 2½ " 13 " .....	1 60	18 x 9 " 45 " .....	11 95
4 1-3x 5½ " 45 " .....	3 00	18 x 10 " 45 " .....	13 35
5 x 3 " 45 " .....	1 80	18 x 12 " 45 " .....	16 10
6 x 3 " 45 " .....	2 10	20 x 10 " 45 " .....	14 85
6 x 4 " 45 " .....	2 50	20 x 12 " 45 " .....	17 60
6 x 6½ " 45 " .....	3 80	22 x 11 " 45 " .....	18 50
7 x 3½ " 45 " .....	2 65	22 x 12 " 45 " .....	19 60
7 x 4 " 45 " .....	2 85	24 x 12 " 45 " .....	20 90
8 x 4 " 45 " .....	3 20	24 x 15 " 45 " .....	26 40
8 x 5 " 45 " .....	3 85	25 x 13 " 45 " .....	23 00
9 x 4½ " 45 " .....	3 95	25 x 15 " 45 " .....	28 00
9 x 6 " 45 " .....	4 75	28 x 14 " 45 " .....	30 00
10 x 5 " 45 " .....	4 70	30 x 15 " 45 " .....	32 85
10 x 6 " 45 " .....	5 40	30 x 20 " 45 " .....	40 00
12 x 6 " 45 " .....	6 30	36 x 20 " 45 " .....	49 00
12 x 8 " 45 " .....	8 00	40 x 20 " 45 " .....	55 00
15 x 7½ " 45 " .....	8 80	40 x 26 " 45 " .....	70 00

## U. S. Bunting Flags.

Mounted and Trimmed. Staff, Spear Head, Cord, Tassels and Holster.

1628	U. S. Army Regulation, 4 feet 4 x 5 feet 6, mounted on staff with spear-head, worsted cord and tassels and holster; each.....	\$ 5 00
1629	Flag, 3 x 5 feet, mounted on staff with spear-head, worsted cord and tassels and holster; each.....	4 50
1630	Flag, 6 x 6½ feet, mounted on staff, with spear-head, worsted cord and tassels and holster; each.....	6 50
1631	Flag, 4 x 7 feet, mounted on staff, with spear-head, worsted cord and tassels and holster; each.....	5 00
1632	Flag, 5 x 8 feet, mounted on staff, with spear-head, worsted cord and tassels and holster; each.....	6 00

## FLAG STANDS.

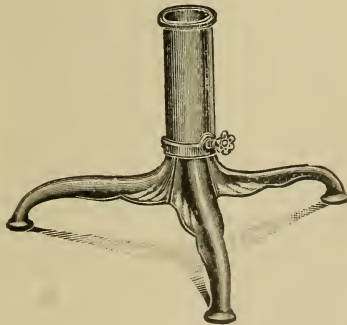

1635	Flag Stand, made of cast-iron and painted black, with clutch on inside to hold flag in place; each.....	\$ 1 00
1636	Flag Stand, made of cast-iron, finer finished than No. 1635, with clutch on inside to hold flag in place; each.....	1 35

## Lodge Furniture.

We are the only Regalia House that manufacture LODGE FURNITURE. In fact we are the largest manufacturers of strictly Society Furniture in the United States. The demand for our Furniture having so increased we were compelled to erect new and larger factories. We employ in this branch of our business alone nearly 200 people. The total number employed in our three factories—Regalia, Sword and Furniture—is nearly 1,000.

Our styles are new and original, and in construction we use nothing but FIRST-CLASS MATERIAL. Our lumber is thoroughly seasoned, and we guarantee our Furniture not to open at the joints, crack, or warp. The ORNAMENTATION IS SOLID WOOD, HAND CARVED. We do NOT use COMPOSITION or PLASTER ORNAMENTATION, which is constantly cracking and peeling off. In short, we manufacture only a HIGH GRADE of GOODS.

We list only a few of our styles here, and for a larger variety send for our KNIGHTS OF PYTHIAS FURNITURE CATALOGUE, the largest and most complete catalogue of the kind published. In ordering, be particular to state whether to ship by freight or express.

### Altars.

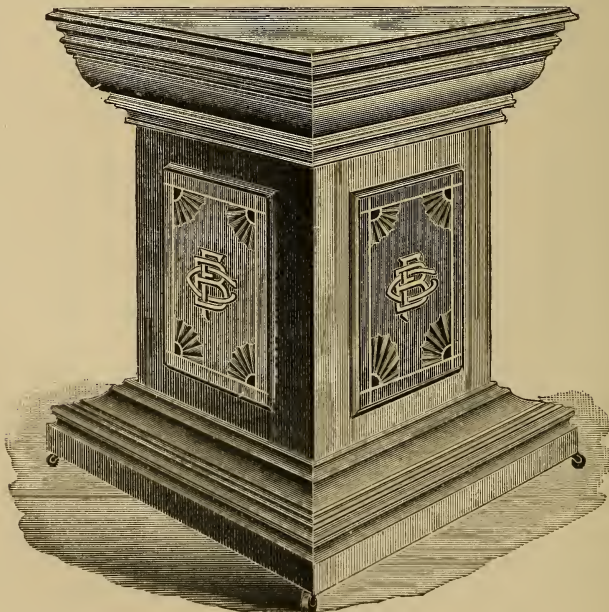

Nos. 1640 to 1642.

Height, 33 inches; top, 36 x 36 inches; monogram F. C. B. or letters  
F. C. B. on three sides.

1640 Altar, of OAK or WALNUT, polished wood top..... \$15 00

Altars—Continued.

- 1641 Altar, of OAK or WALNUT, with top upholstered in MOHAIR DAMASK ..... \$19 65
- 1642 Altar, of OAK or WALNUT, with TOP upholstered in SILK or MOHAIR PLUSH ..... 20 65

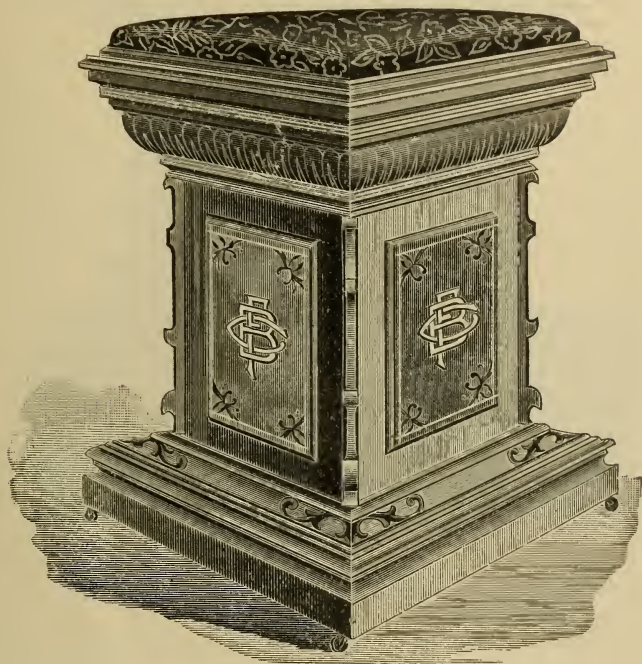

Nos. 1643 to 1646.

Height, 33 inches; top, 36 x 36 inches; hand carved ornamentation and monogram F. C. B. or letters F. C. B. on three sides.

- 1643 Altar, of OAK or WALNUT, with polished wood top..... \$17 85
- 1644 Altar, of OAK or WALNUT, with top upholstered in MOHAIR DAMASK ..... 22 00
- 1645 Altar, of OAK or WALNUT, with top upholstered in SILK or MOHAIR PLUSH ..... 23 50
- 1646 Altar, of OAK or WALNUT, with MARBLE top..... 29 50

In ordering Oak Furniture, state whether natural or antique finish is desired.

Altars—Continued.

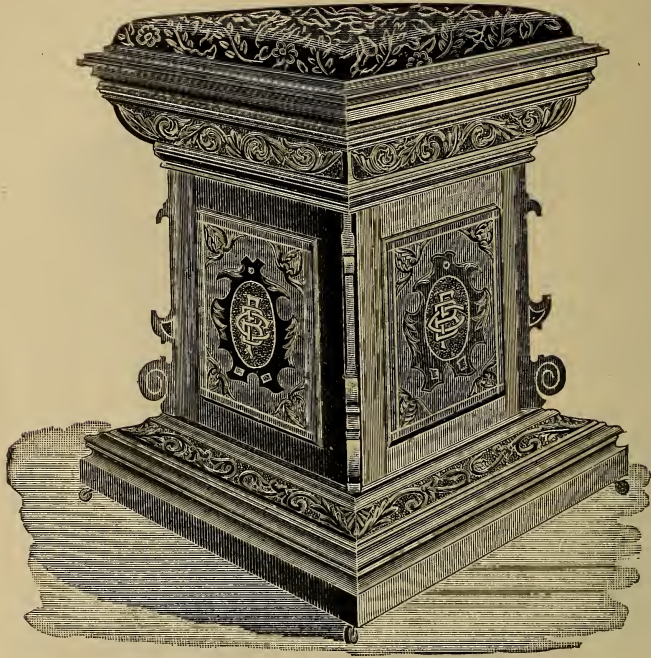

Nos. 1647 to 1651.

**Height, 33 inches; top, 36 x 36 inches; hand carved ornamentation and monogram F. C. B.**

1647	Altar, of OAK or WALNUT, with polished wood top.....	\$22 25
1648	Altar, of OAK or WALNUT, with top upholstered in MOHAIR DAMASK .....	26 50
1649	Altar, of OAK or WALNUT, with top upholstered in SILK or MOHAIR PLUSH .....	28 00
1650	Altar, of OAK or WALNUT, with top upholstered in LEATHER.	28 00
1651	Altar, of OAK or WALNUT, with MARBLE top.....	34 00.

**In ordering oak Furniture, state whether natural or antique finish is desired.**



## Altars - Continued.

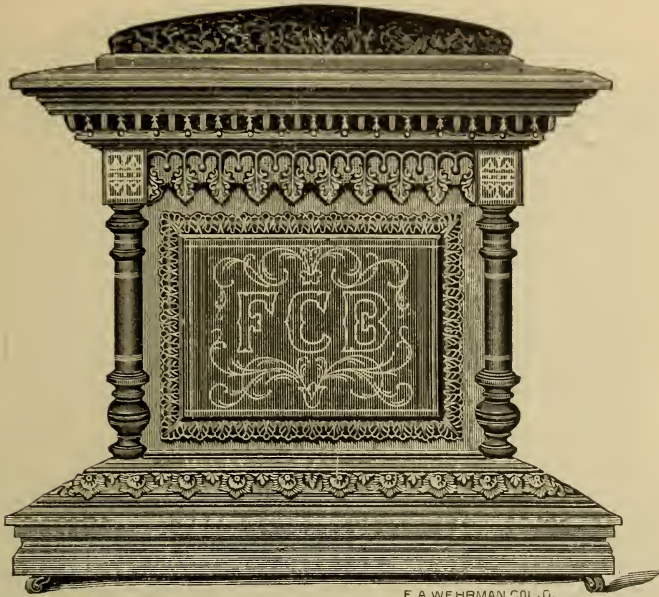

F. A. WEHRMAN, COL. G.

Nos. 1652 to 1656.

**Height, 33 inches; top, 36 x 36 inches; hand carved ornamentation  
and monogram F. C. B.**

1652	Altar, of OAK or WALNUT, with polished wood top.....	\$29 00
1653	Altar, of OAK or WALNUT, with top upholstered in MOHAIR DAMASK .....	33 25
1654	Altar, of OAK or WALNUT, with top upholstered in SILK or MOHAIR PLUSH .....	35 00
1655	Altar, of OAK or WALNUT, top upholstered in LEATHER; each	35 00
1656	Altar, of OAK or WALNUT, with marble top.....	41 00

**In ordering oak Furniture, state whether natural or antique finish is  
desired.**

Altars Continued.

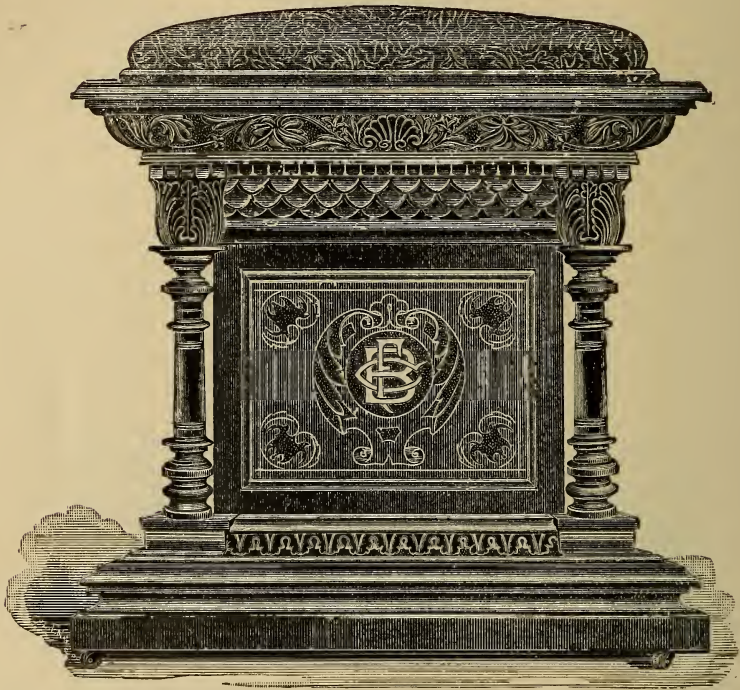

Nos. 1658 to 1662.

**Height, 33 inches ; top, 36 x 36 inches ; hand carved ornamentation and monogram F. C. B. on three sides.**

1658	Altar, of OAK or WALNUT, with polished wood top.....	\$42 00
1659	Altar, of OAK or WALNUT, with top upholstered in MOHAIR DAMASK .....	48 20
1660	Altar, of OAK or WALNUT, with top upholstered in SILK or MOHAIR PLUSH .....	51 00
1661	Altar, of OAK or WALNUT, with top upholstered in LEATHER.	51 00
1662	Altar, of OAK or WALNUT, with marble top.....	58 00

**In ordering oak Furniture, state whether natural or antique finish is desired.**

## Stands for Officers.

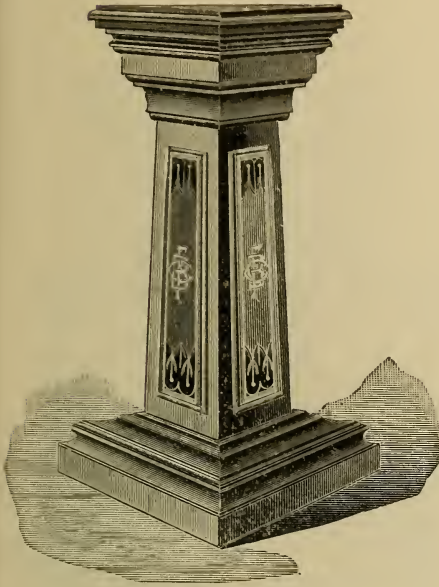

Nos. 1665 and 1666.

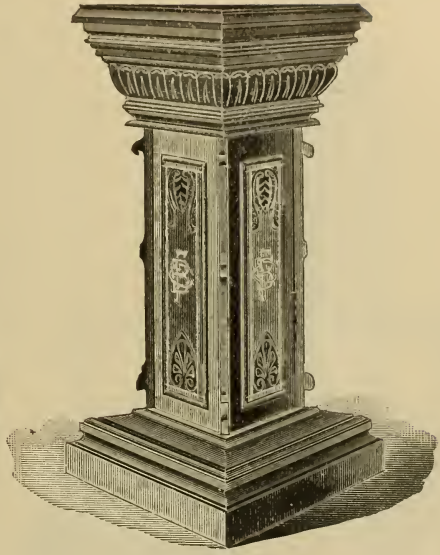

Nos. 1667 and 1668.

Height, 33 inches; top, 18 x 18 inches; hand carved ornamentation  
and monogram F. C. B.

1665	Officer's Stand, of OAK or WALNUT, polished wood top.....	\$ 7 25
1666	Officer's Stand, of OAK or WALNUT, marble top.....	9 50
1667	Officer's Stand, of OAK or WALNUT, polished wood top.....	9 45
1668	Officer's Stand, of OAK or WALNUT, marble top.....	11 65

In ordering oak Furniture, state whether natural or antique finish is desired.

## Stands for Officers—Continued.



Nos. 1669 and 1670.

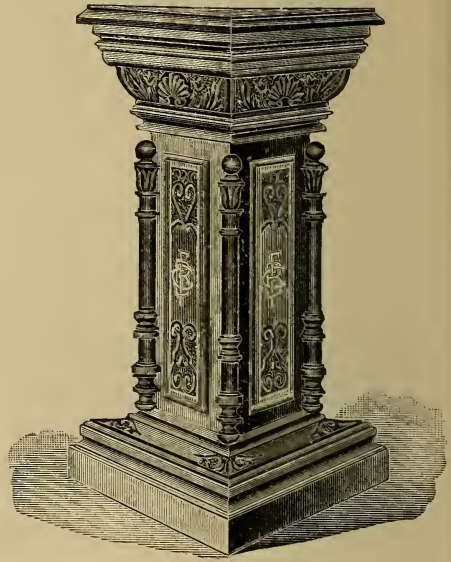

Nos. 1671 and 1672.

1669	Officer's Stand, of OAK or WALNUT, polished wood top.....	\$11 00
1670	Officer's Stand, of OAK or WALNUT, with marble top.....	13 25
1671	Officer's Stand, of OAK or WALNUT, with polished wood top..	13 25
1672	Officer's Stand, of OAK or WALNUT, with marble top.....	15 50

In ordering oak Furniture, state whether natural or antique finish is desired.

**CHAIRS.**

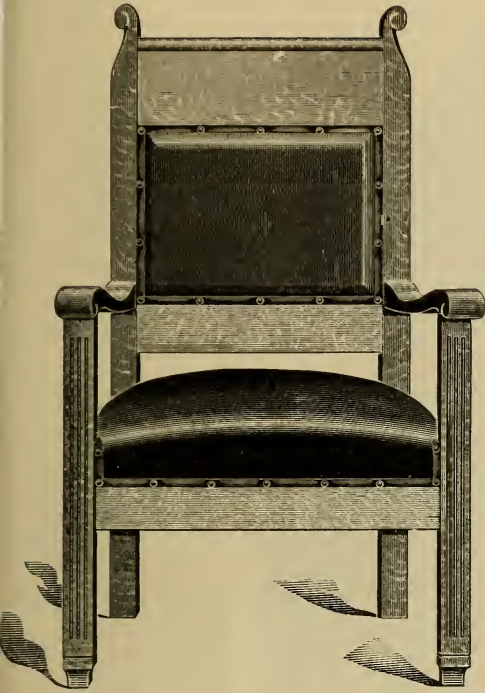

**Nos. 1675 to 1678.**

Three feet four inches high ; solid  
walnut, oak or cherry.

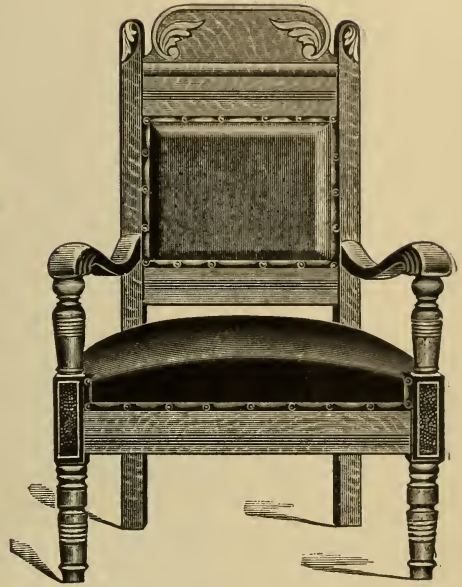

**Nos. 1679 to 1682.**

Three feet four inches high ; solid  
walnut, oak or cherry.

1675	Mohair damask cushion back and spring seat (see illustration).....	14 25
1676	Mohair plush cushion back and spring seat.....	16 25
1677	Brocaded silk plush cushion back and spring seat.....	16 25
1678	Leather cushion back and spring seat.....	16 25
1679	Mohair damask cushion back and spring seat (see illustration).....	16 00
1680	Mohair plush cushion back and spring seat.....	18 00
1681	Brocaded plush cushion back and spring seat.....	18 00
1682	Leather cushion back and spring seat.....	18 00

## Chairs—Continued.

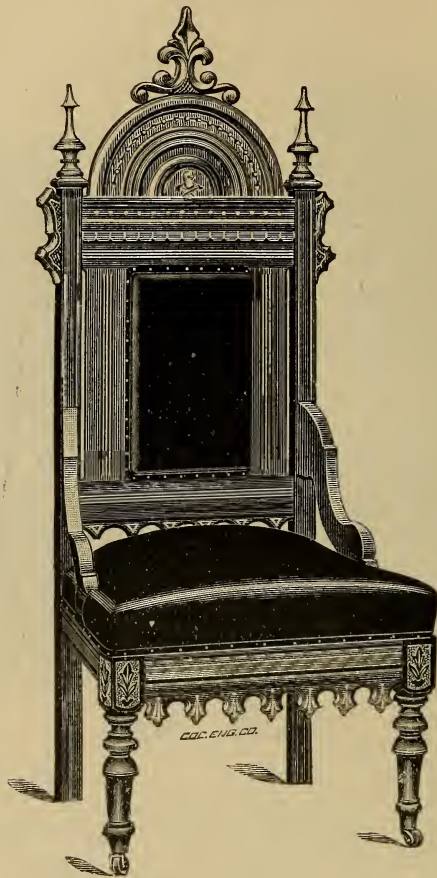

Nos. 1679 to 1687.

Four feet six inches high; solid walnut, oak or cherry.

1679	Perforated wood seat and back.....	\$10 00
1680	Mohair damask cushion seat and back; no springs.....	15 50
1681	Mohair plush cushion seat and back; no springs.....	17 00
1682	Brocaded silk plush cushion seat and back; no springs.....	17 00
1683	Leather cushion seat and back; no springs.....	17 00
1684	Mohair damask cushion back and spring seat.....	18 25
1685	Mohair plush cushion back and spring seat (see illustration).....	20 25
1686	Brocaded silk plush cushion back, spring seat.....	20 25
1687	Leather cushion back and spring seat (see illustration).....	20 25

## Chairs—Continued.

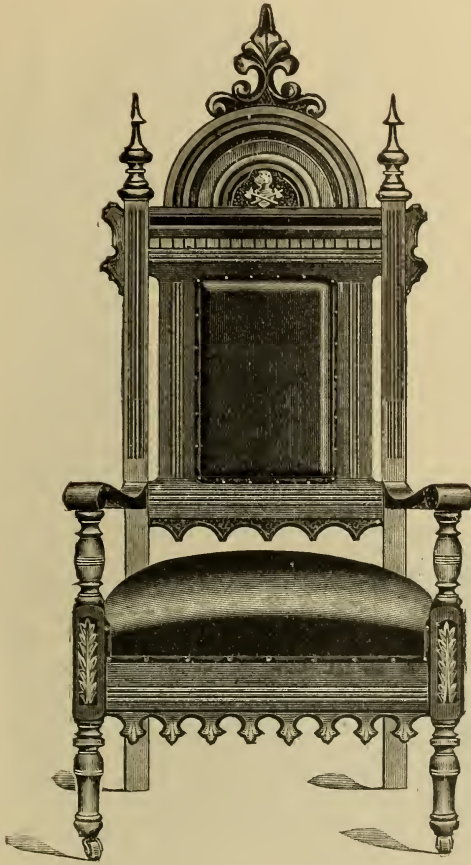

Nos. 1688 to 1695.

Four feet six inches high; solid walnut, oak or cherry.

1688	Mohair damask cushion seat and back; no springs.....	\$17 25
1689	Mohair plush cushion seat and back; no springs.....	18 50
1690	Brocaded silk plush cushion seat and back; no springs.....	18 50
1691	Leather cushion seat and back; no springs.....	18 50
1692	Mohair damask cushion back and spring seat.....	20 00
1693	Mohair plush cushion back and spring seat.....	21 75
1694	Brocaded silk plush cushion back, spring seat.....	21 75
1695	Leather cushion back and spring seat (see illustration).....	21 75

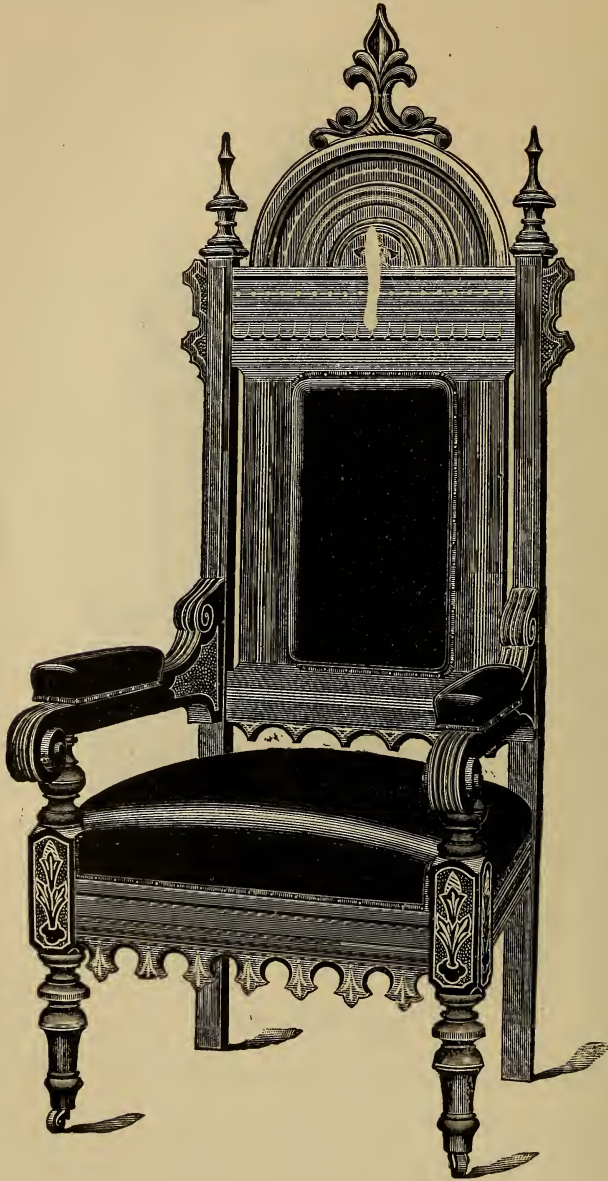

Nos. 1696 to 1704.

Six feet high; solid walnut, oak or cherry.

1696	Perforated wood seat and back.....	\$17 25
1697	Mohair damask cushion seat and back; no springs.....	19 65
1698	Mohair plush cushion seat and back; no springs.....	21 50
1699	Brocaded silk plush cushion seat and back; no springs.....	21 50
1700	Leather cushion seat and back; no springs.....	21 50
1701	Mohair damask cushion back and spring seat.....	25 00
1702	Mohair plush cushion back and spring seat (see illustration).....	28 25
1703	Brocaded silk plush cushion back, spring seat.....	28 25
1704	Leather cushion back and spring seat (see illustration).....	28 25



## Chairs—Continued.

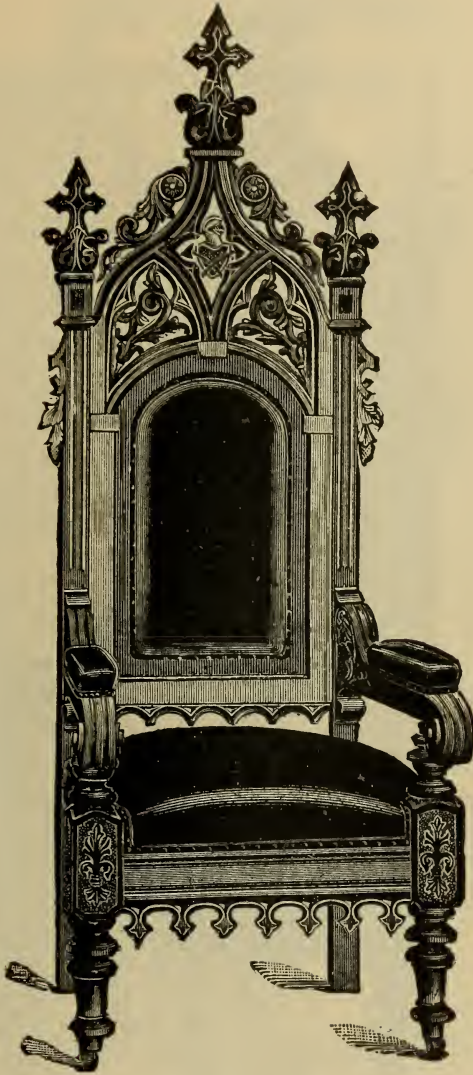

Nos. 1705 to 1709.

Six feet high; solid walnut, oak or cherry.

1705	Perforated wood seat and back.....	\$21 00
1706	Mohair damask cushion back and spring seat.....	31 00
1707	Mohair plush cushion back and spring seat.....	34 00
1708	Brocaded silk plush cushion back and spring seat.....	34 00
1709	Leather cushion back and spring seat.....	34 00

## Chairs—Continued.

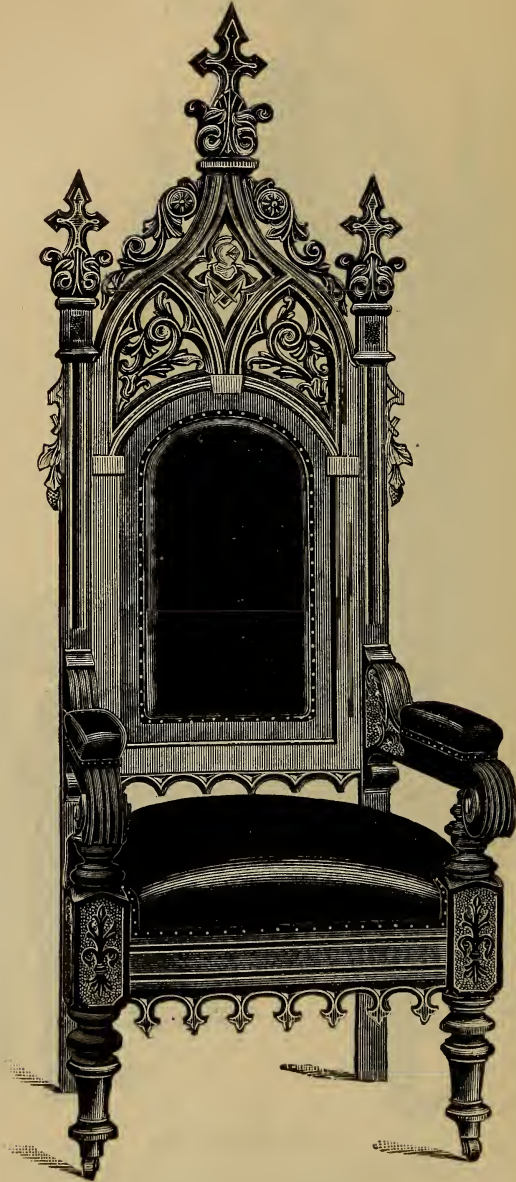

Nos. 1710 to 1714.

Six feet six inches high; solid walnut, oak or cherry.

1710	Perforated wood seat and back.....	\$24 00
1711	Mohair damask cushion back and spring seat.....	33 50
1712	Mohair plush cushion back and spring seat.....	38 00
1713	Brocaded silk plush cushion back and spring seat.....	38 00
1714	Leather cushion back and spring seat.....	38 00

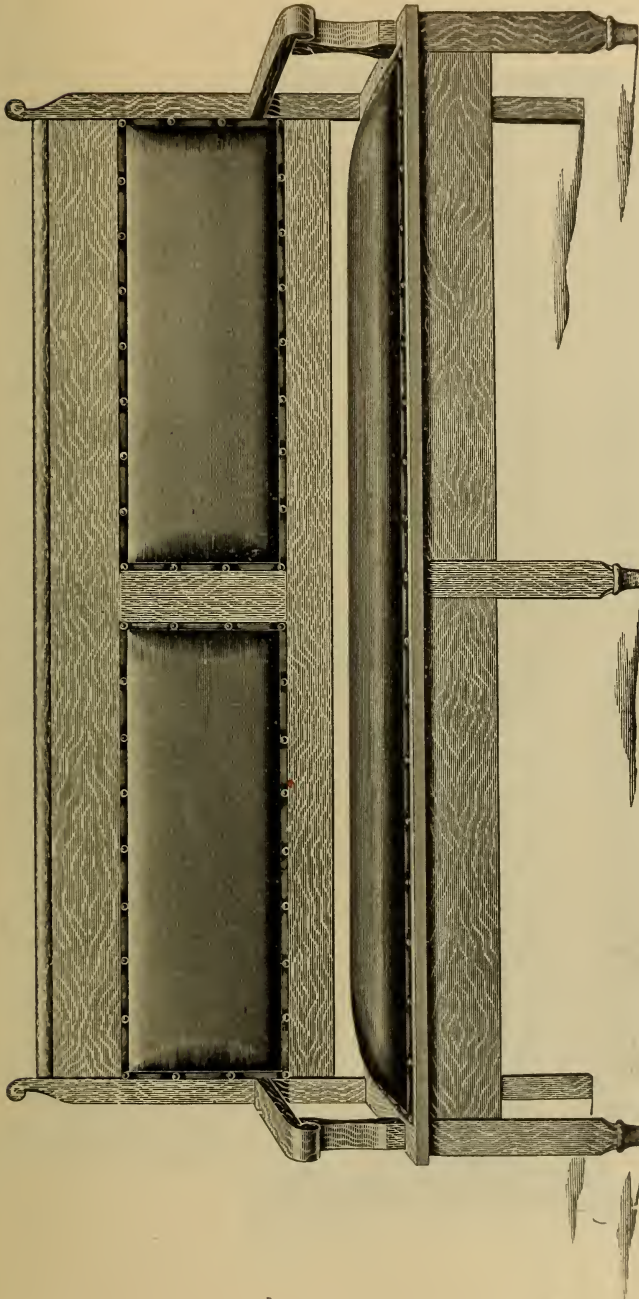

Nos. 1716 to 1723.

Forty inches high; solid walnut, oak or cherry. Made any length desired. Upholstering on back will be made in one long or two short panels, as may be ordered.

1716	Mohair damask cushion seat and back; no springs; per foot.....	\$ 4 20
1717	Mohair plush cushion seat and back; no springs; per foot.....	4 90
1718	Brocaded silk plush cushion seat and back; no springs; per foot...	4 90
1719	Leather cushion seat and back; no springs; per foot.....	4 90
1720	Mohair damask cushion back and spring seat; per foot.....	5 40
1721	Mohair plush cushion back and spring seat (see illustration); per foot.....	6 70
1722	Brocaded silk plush cushion back and spring seat; per foot.....	6 70
1723	Leather cushion back and spring seat; per foot.....	6 70

Settees—Continued.

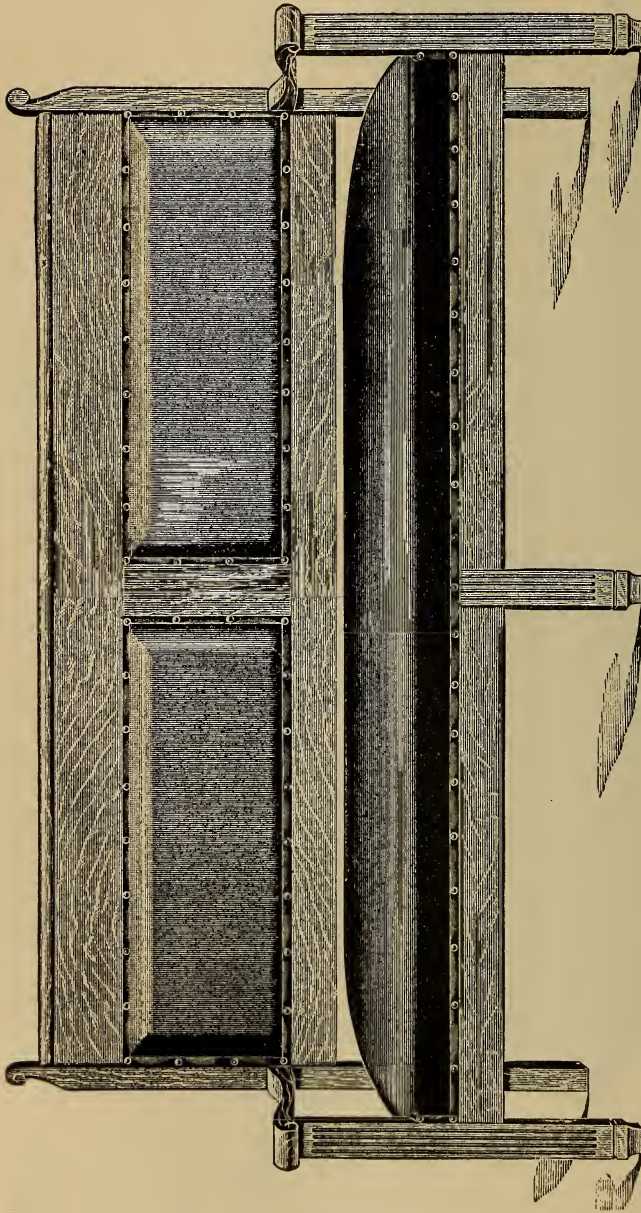

Nos. 1724 to 1731.

Forty inches high; solid walnut, oak or cherry. Made any length desired. Upholstering on back will be made in one long or two short panels, as may be desired.

1724	Mohair damask cushion seat and back; no springs; per foot.....	4 20
1725	Mohair plush cushion seat and back (see illustration); no springs; per foot.....	4 90
1726	Brocaded silk plush cushion seat and back; no springs; per foot....	4 90
1727	Leather cushion seat and back; no springs; per foot.....	4 90
1728	Mohair damask cushion back and spring seat; per foot.....	5 40
1729	Mohair plush cushion back and spring seat; per foot.....	6 70
1730	Brocaded silk plush cushion back and spring seat; per foot.....	6 70
1731	Leather cushion back and spring seat; per foot.....	6 70

Nos. 1732 to 1741.

Solid walnut, oak or cherry. Forty-three inches high; made any length desired. Upholstering in back will be made in one long or two short panels, as may be ordered.

1732	Mohair damask cushion seat and back; no springs; per foot.....	\$ 6 00
1733	Mohair plush cushion seat and back; no springs; per foot.....	6 60
1734	Brocaded silk plush cushion seat and back; no springs; per foot....	6 60
1735	Leather cushion seat and back; no springs; per foot.....	6 60
1736	Mohair damask cushion back and spring seat; per foot.....	7 50
1738	Mohair plush cushion back and spring seat (see illustration); per foot .....	8 70
1740	Brocaded silk plush cushion back and spring seat; per foot.....	8 70
1741	Leather cushion back and spring seat; per foot.....	8 70

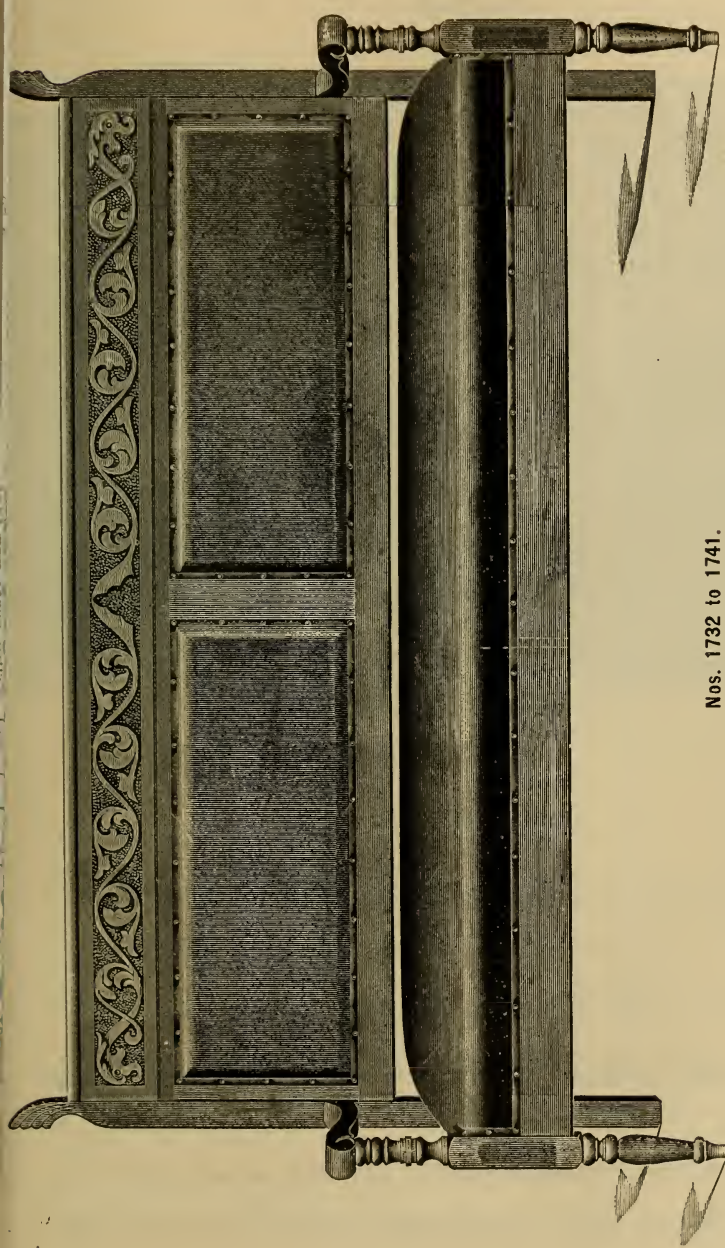

## DESKS.

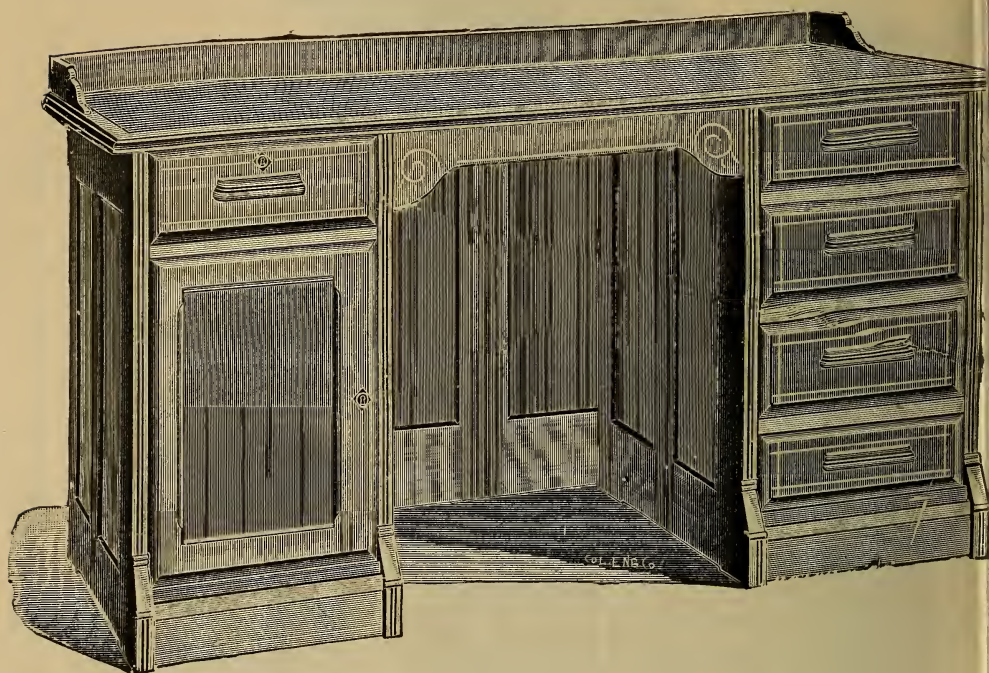

No. 1745.

Size, 52 x 31 inches.

- 1745 Desk, of oak, natural or antique finish, or walnut; drawers and closets for books, etc.; combination lock, polished wood top or cloth covered top (see illustration).....\$26 75

**In ordering Oak Furniture, always state whether natural or antique finish is desired.**

**We operate our own Furniture Factory, and warrant our goods to be FIRST-CLASS, and our styles are particularly desirable for Lodge rooms.**

## Desks—Continued.

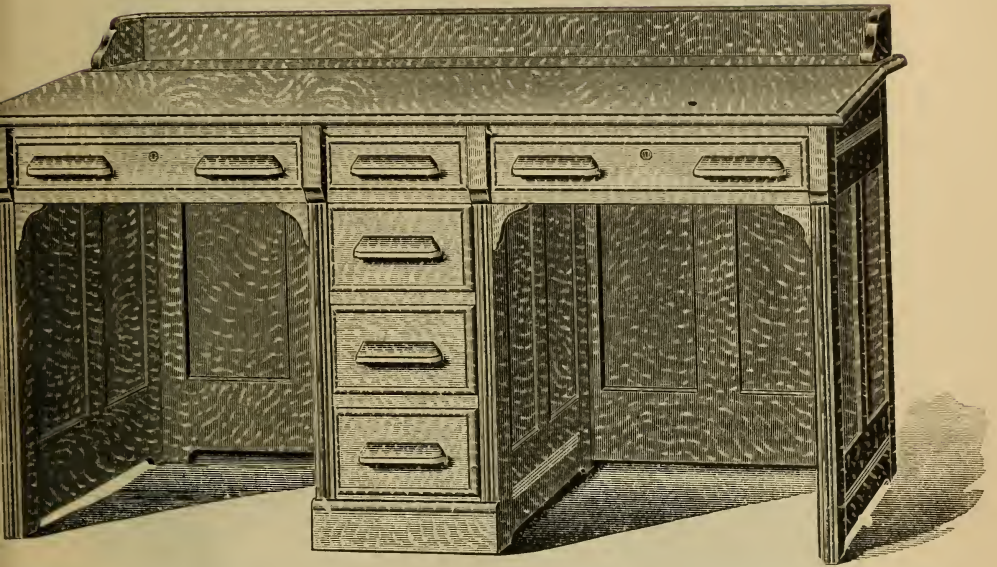

No. 1746.

1746 Double Desk, suitable for M. of F. and M. of E., in oak, natural or antique finish, or in walnut, four drawers in center and one on each side, polished wood top or cloth top (see illustration)..... \$26 45

**Remember that we manufacture our own Furniture, and in buying from us you save the dealer's profit. Our styles are particularly appropriate for Lodge Rooms. We warrant our goods to be first-class.**

## ROLL TOP DESKS.

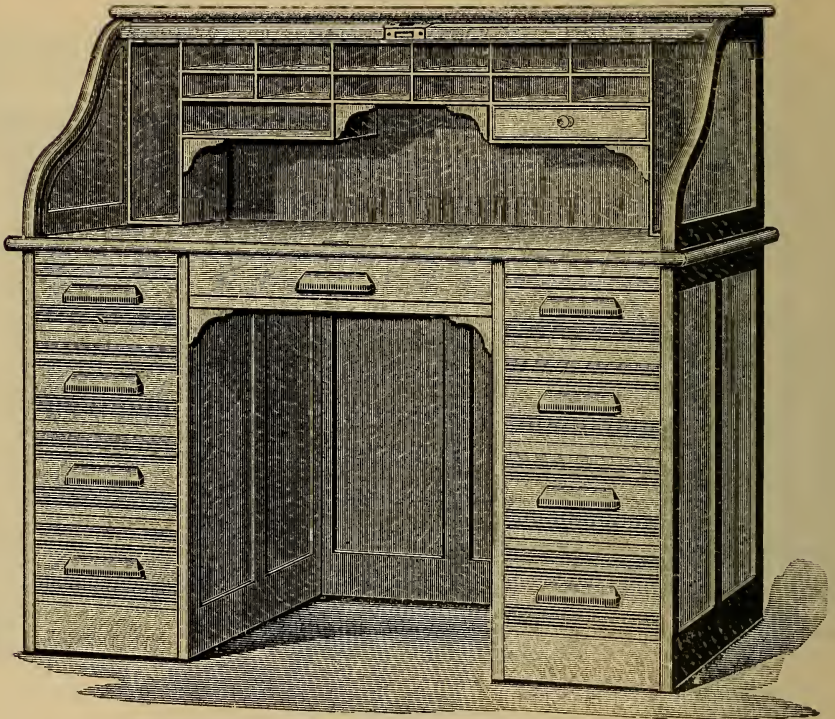

No. 1747.

Size, 50 inches long, 30 inches deep, 48 inches high.

Suspended cabinet with one drawer, slide leaf each side, four drawers in each side, one drawer in center, polished wood top, paneled ends and back, combination lock, handsomely polished, patent casters.

1747 Roll Top Desk, in oak, natural or antique finish, or in walnut; each. \$32 45

**Remember that in buying of us you buy of the manufacturers, and save the dealer's profit. Appropriate styles. First-class goods.**



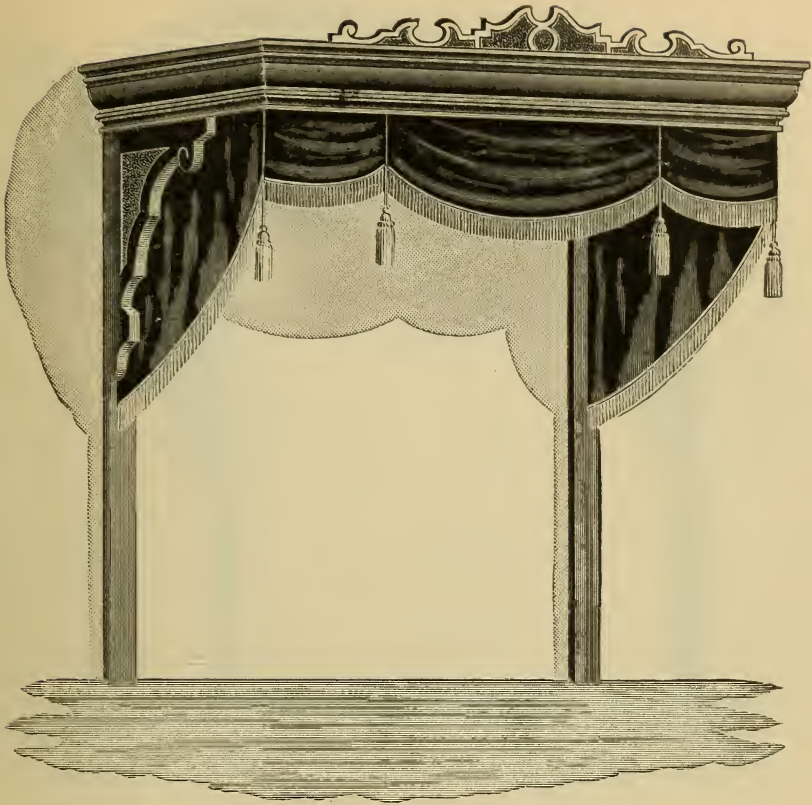

Nos. 1751 to 1752.

No. 1750 same as above without curtains, frings or tassels.

Size, 9 feet wide 4 feet deep, height to suit the room; made of walnut, antique oak, or cherry.

- |      |   |         |
|------|---|---------|
| 1750 | Canopy, sky merino, no curtains, fringe or tassels.....                                   | \$36 50 |
| 1751 | Canopy, curtains merino, sky merino, trimmed with gilt bullion<br>fringe and tassels..... | 57 75   |
| 1752 | Canopy, curtains damask, sky merino, trimmed with gilt bullion<br>fringe and tassels..... | 63 00   |

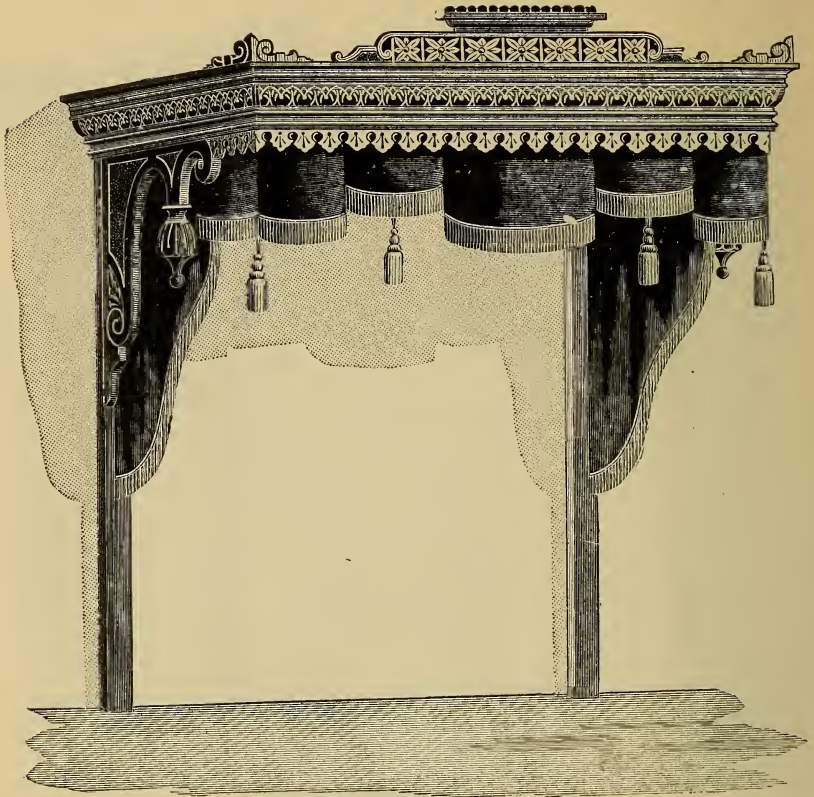

Nos. 1754 to 1756.

No. 1753 same as above without the curtains, fringe or tassels.

Size, 9 feet wide 4 feet deep, height to suit the room, made of walnut, antique oak, or cherry.

1753	Canopy, sky merino, no curtains, fringe or tassels.....	\$54 00
1754	Canopy, curtains merino, sky merino, trimmed with gilt bullion fringe and tassels.....	78 00
1755	Canopy, curtains damask, sky merino, trimmed with gilt bullion fringe and tassels.....	82 50
1756	Canopy, curtains silk plush sky merino, trimmed with gilt bullion fringe and tassels.....	102 00

## INDEX.

	PAGE		PAGE
Altar Bibles .....	14, 15	Door Shields.....	6, 7
Altars.....	208, 212	Door Wickets.....	143
Altar Swords.....	13, 14	Emblematic Floor Cloth.....	102
Armlets and Bracelets.....	111	Emblematic Rugs.....	143
Armor Coats—Plates 46 to 51.....	80, 91	Fillets for Senators.....	111
Attendants' Robes and Turbans.....	27	Flags, K. P. Lodge.....	203, 204
Axes for Headsman.....	115	Flag Stands.....	207
		Flags, U. S.....	204, 207
Badges.....	138, 139, 140, 141	Floor Cloths.....	102
Ballot Boxes and Ballots.....	16	Folding Steps and Cabinet Combined.....	102
Banners.....	201, 203	Funeral Caps.....	137
Batons.....	138	Funeral Rosettes.....	136, 137
Beards and Wigs for King.....	109	Furniture.....	208, 228
Beards and Wigs for Officers.....	97, 98	Gas-Belt District.....	25
Beards and Wigs for Senators.....	112	Gavel Blocks.....	17
Beards for Headsman.....	115	Gavel Cases.....	17
Bells and Gongs.....	105, 106	Gavels.....	17
Belts.....	122, 123, 124	Gloves for Funerals.....	137
Bibles.....	13, 14	Gongs and Bells.....	105, 106
Birettas for Prelate.....	96	Grecian Swords.....	121, 122
Blocks—gavels.....	17	Halberds.....	136
Books and Blanks.....	22, 23	Head-dresses for Officers.....	92, 93, 94
Bracelets and Armlets.....	111	Headsman Axes.....	115
Bugles for Herald.....	117	Headsman Costumes—Plate 42.....	78, 79
		Helmets.....	125, 126, 127, 128, 129, 130, 131
Candidates' Helmets.....	103	Helmets for Candidates.....	103
Candidates' Sashes.....	20, 21	Hoodwinks.....	18
Candidates' Shields.....	104	Hose.....	114
Canopies.....	227, 228	Jewel Cases and Jewels.....	24
Caps for Funerals and Parades.....	137	Jewels, Official.....	26
Caps for Officers.....	92, 93, 94		
Carpet.....	145	Kings' Beards.....	109
Cases for Gavels.....	17	Kings' Crowns.....	106, 109
Cases for Jewels.....	21	Kings' Necklace.....	109
Cases for Rituals.....	17	Kings' Robes—Plates 15, 16, 17, 18 and 19.....	43, 53
Caskets.....	8	Kings' Scepters.....	110
Certificate of Membership.....	26	Kings' Wigs.....	109
Chairs.....	215, 220	Kneeling Cushions.....	10
Chests.....	102		
Cloaks for all Costumes.....	116	Lanterns for front of Hall.....	142
Coats, Armor Plates 46 to 51.....	80, 91	Lanterns, Magic.....	146, 166
Collars for Page and Esquire.....	21	Leggings.....	115
Combination Casket, Trestles and Pall... ..	8, 9	Lodge Furniture.....	208, 228
Cones, Red Fire.....	144		
Costumes for Headsman—Plate 42.....	78, 79	Magic Lanterns and Slides.....	146, 166
Costumes for King—See plates 15, 16, 17, 18 and 19.....	45, 53	Marshals' Batons.....	138
Costumes for Pythagoras—Plate 40.....	76, 77	Masks.....	97, 98
Costumes for Scribe—Plate 40.....	76, 77	Membership Certificate.....	26
Costumes for Senators.....	52, 75	Miters for Prelate.....	96
Crowns for King.....	106, 109	Monitor's Room.....	105
Cushions, Kneeling.....	10	Myrtle, Sprigs of.....	19
Desks for Officers.....	224, 226	Necklaces for King.....	109
Desks for Second Rank.....	100	New Lodge Outfits.....	167, 174
Door Knockers.....	144		

## Index—Continued.

	PAGE		PAGE
Official Jewels.....	26	Scrolls for Senators.....	112
Officers' Head-dresses.....	92, 73, 94	Seals.....	19
Officers' Robes—Plates 1, 2, 3, 4, 5 and 6.....	27, 39	Second Rank Desks.....	100
Officers' Turbans.....	95	Senators' Beards and Wigs.....	112
Outfits for New Lodges.....	167, 174	Senators' Robes and Togas—Plate 29.....	62, 63
Outfits for Third Rank.....	175, 200	Senators' Robes—Plates 31, 32, 33, 34, 35 and 36.....	64, 75
Oxford Caps.....	22	Senators' Togas and Tunics.....	54, 61
Page and Esquire Collars.....	21	Settees.....	221, 223
Palls.....	10	Shields.....	132, 133, 134, 135
Parade and Funeral Caps.....	137	Shields for Candidates.....	104
Parliamentary Rules.....	23	Shields for Door.....	6, 7
Prelates' Head-dresses.....	95, 96, 97	Sleeves, Kuit, for Senators.....	111
Prelates' Robes—Plates 10 and 11.....	40, 43	Slides for Magic Lanterns.....	164, 165, 166
Prelates' Stoles.....	97	Spears.....	135, 136
Properties R——S——only.....	101	Sprigs of Myrtle.....	19
Pythagoras Costumes—Plate 40.....	76, 77	Stands for Flags.....	207
Reading Lamp, Stand and Desk.....	162	Stands for Officers.....	213, 214
Red Fire Cones.....	144	Steps and Cabinet.....	102
Ribbon Badges.....	138, 139, 140, 141	Stockings.....	114
Ritual Cases.....	17	Stoles for Prelate.....	97
Robes for Attendants.....	27	Swords—Altar.....	13, 14
Robes for Headsman—Plate 42.....	78, 79	Swords.....	119, 120, 121, 122
Robes for King—Plates 15, 16, 17, 18 and 19.....	44, 53	Third Rank Outfits.....	175, 200
Robes for Officers—Plates 1, 2, 3, 4, 5 and 6.....	27, 39	Third Rank Properties.....	101
Robes for Prelate—Plates 10 and 11.....	40, 43	Tights.....	114
Robes for Pythagoras—Plate 40.....	76, 77	Togas and Robes.....	62, 63
Robes for Scribe—Plate 40.....	76, 77	Togas and Tunics.....	54, 61
Robes for Senators—Plates 31, 32, 33, 34, 35 and 36.....	64, 75	Trestles.....	9
Rosettes for Funerals.....	136, 137	Trumpets for Herald.....	117
R——S—— for Repairing Third Rank Properties.....	101	Turbans for Attendants.....	27
Rugs.....	143	Tunics for Headsman.....	117, 118
Rules, Parliamentary.....	23	Turbans for Officers.....	95
Sandals.....	112, 114	Tunics for Spearman.....	117, 118
Sashes for Candidate.....	20, 21	Urns.....	11, 12
Scenes.....	9	Wickets.....	143
Scepters for King.....	110	Wigs and Beards for Headsman.....	115
Screens.....	163	Wigs and Beards for King.....	109
Scribes' Costumes—Plate 40.....	76, 77	Wigs and Beards for Officers.....	97, 98
		Wigs and Beards for Pythagoras.....	97, 98, 99
		Wigs and Beards for Scribe.....	97, 98, 99
		Wigs and Beards for Senators.....	112



Fair Dealing Wins us patronage.

## The M. C. Lilley & Co., Columbus, O.

by fair dealing and furnishing honest, reliable goods at lowest prices, have built the largest Regalia, Uniform and Secret Society Supply House in the World. \_\_\_\_\_

### Our Guarantee:

Goods not satisfactory can be returned—is conclusive, and the reason WHY you should buy all your supplies from us requires no argument. We prefer to have lodges examine our goods right in their own lodge room before deciding the final purchase.

### WE MANUFACTURE :

SOCIETY REGALIA,                      MILITARY UNIFORMS  
ROBES AND COSTUMES,              AND EQUIPMENTS,  
PARAPHERNALIA,                      U. R. K. P., BAND,  
BANNERS, FLAGS,                      COLLEGE, FIREMEN AND  
BADGES, SWORDS,                      POLICE UNIFORMS.

Contractors for Uniforms for Organized Bodies.  
Largest Manufacturers of Lodge Furniture in  
America. \_\_\_\_\_

We solicit your correspondence and shall be pleased to mail any of our Catalogues Free, if you state the kind of goods wanted.

## The M. C. LILLEY & CO.

COLUMBUS, OHIO.



LARGEST  
FACTORIES  
IN  
THE  
WORLD

—THE—M·C·LILLEY & CO·  
COLUMBUS,  
OHIO.

DEVOTED EXCLUSIVELY  
TO MANUFACTURE OF  
SECRET SOCIETY SUPPLIES,  
MILITARY AND BAND UNIFORMS  
AND  
KNIGHTS OF PYTHIAS PARAPHERNALIA.



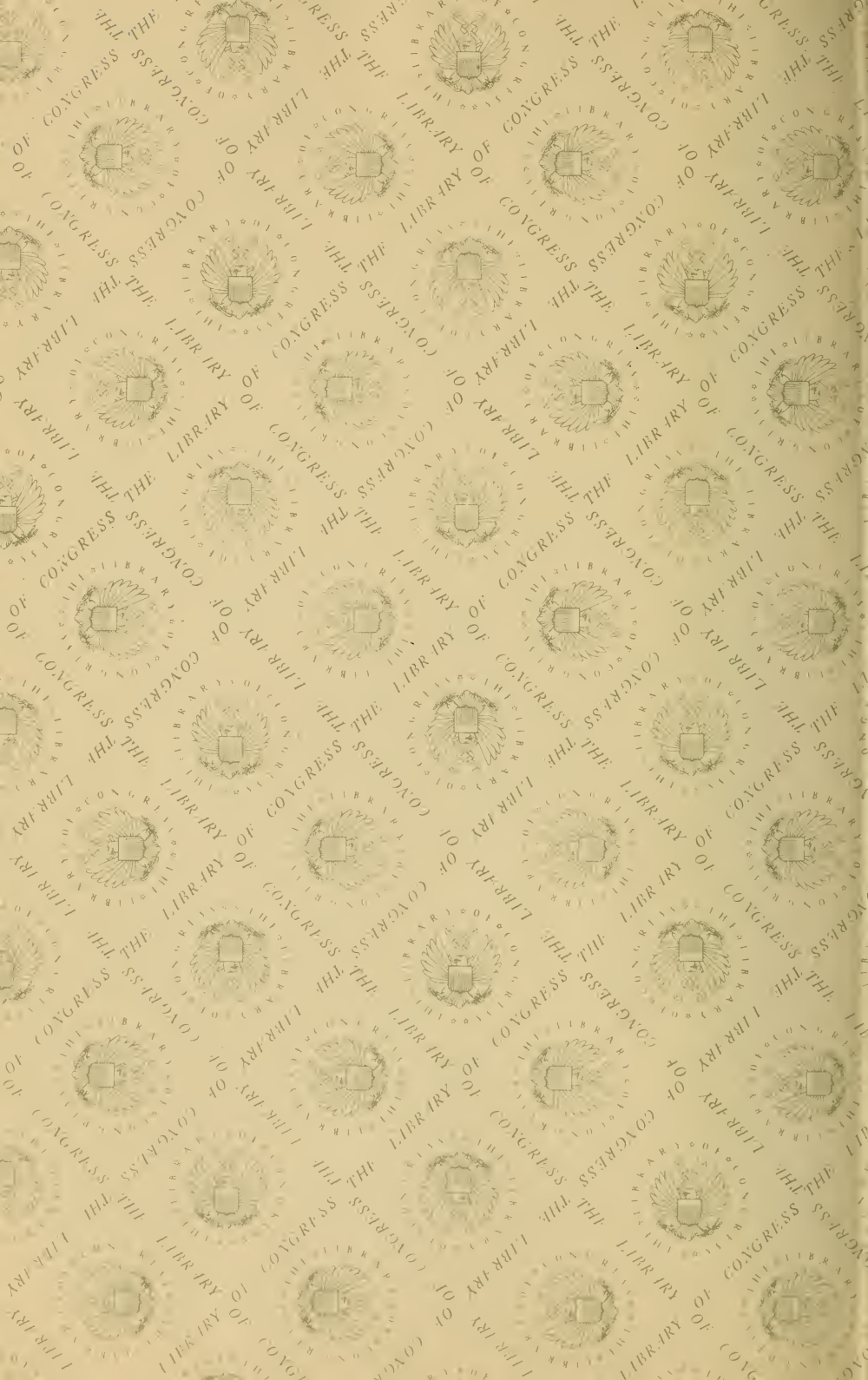





LIBRARY OF CONGRESS



0 027 273 514 1